

No Scale

LEGEND

- S&T = Spike and Tin
- L&T = Lead and Tack



**R. M. Galloway
& Associates Inc.**

CIVIL ENGINEERS & PLANNERS
LAND AND MINERAL SURVEYORS

NEWPORT BEACH/COSTA MESA • SAN FRANCISCO • LOS ANGELES • SAN DIEGO • ALTURAS, CALIF. • PRESCOTT, ARIZONA

Galbar Building
129 Cabrillo, Costa Mesa, Calif.
(714) 546-3662

Mailing Address
P.O. Box 1995
Newport Beach, Calif. 92663

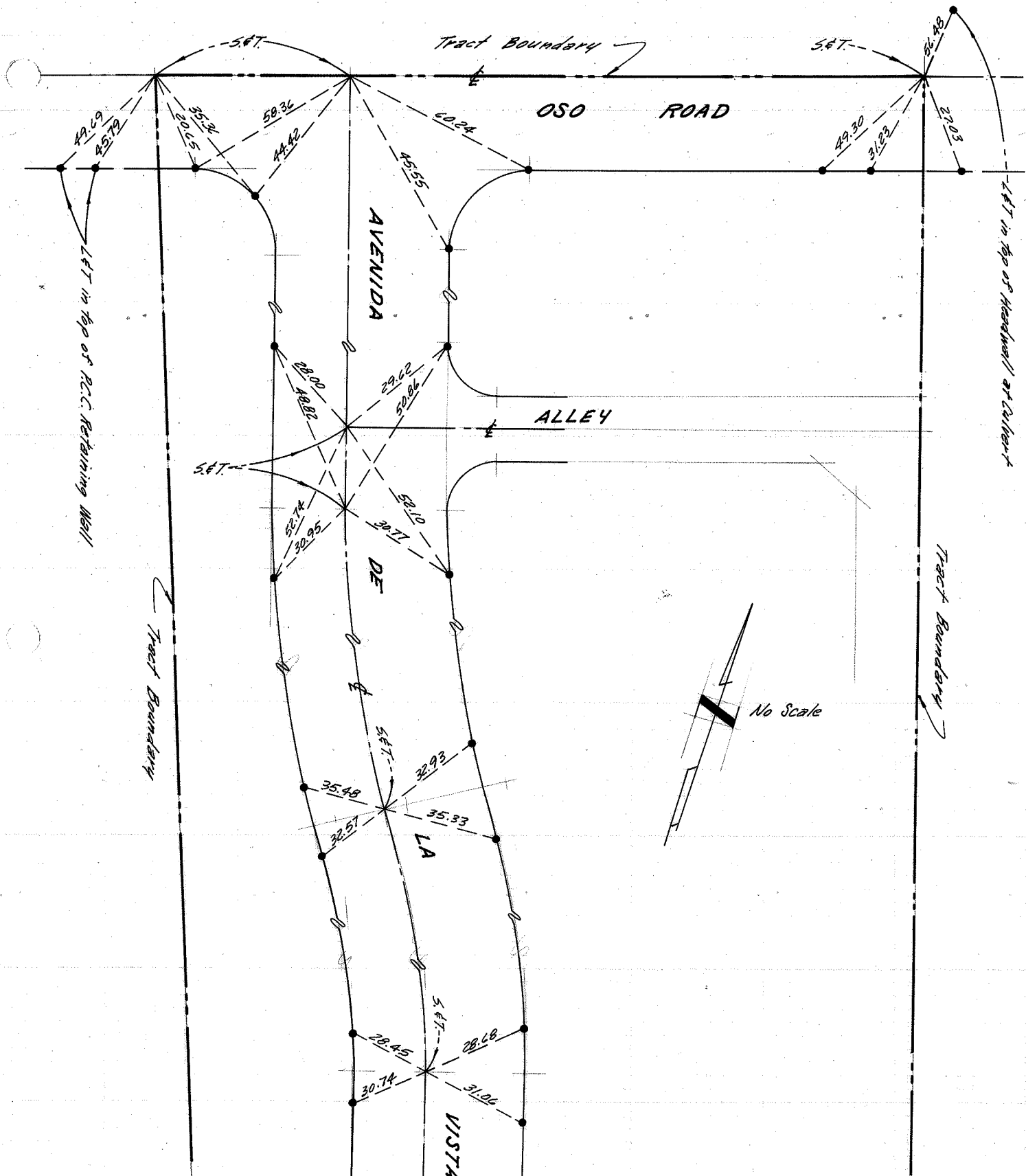

R. M. Galloway & Associates Inc.
 CIVIL ENGINEERS & PLANNERS
 LAND AND MINERAL SURVEYORS

• = L&T in T/C unless otherwise noted.

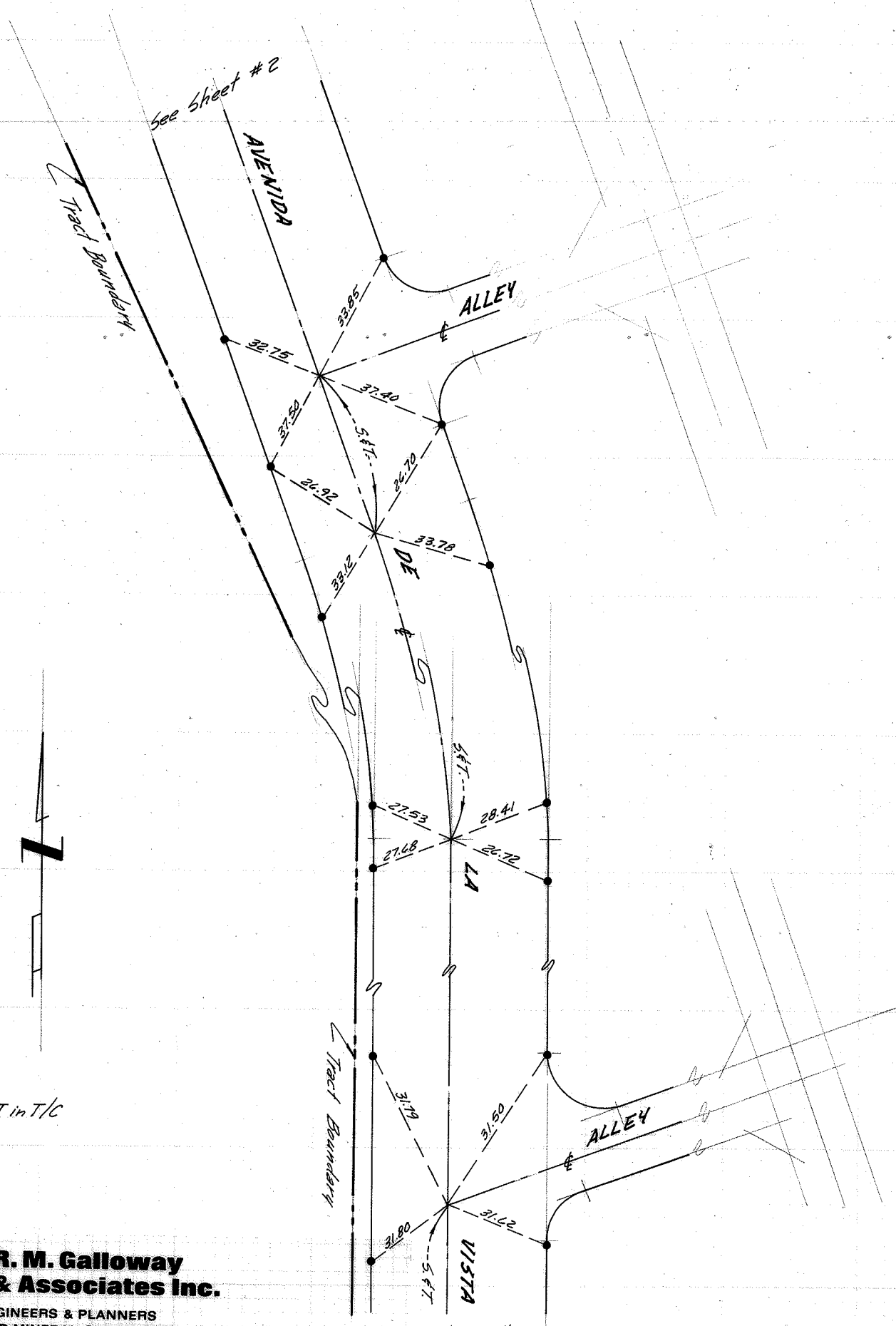

• = L&T in T/C

see Sheet #2

See Sheet #4



R. M. Galloway & Associates Inc.

CIVIL ENGINEERS & PLANNERS
LAND AND MINERAL SURVEYORS

NEWPORT BEACH/COSTA MESA • SAN FRANCISCO • LOS ANGELES • SAN DIEGO • ALTURAS, CALIF. • PRESCOTT, ARIZONA

Galbar Building
129 Cabrillo, Costa Mesa, Calif.
(714) 546-3662

Mailing Address
P.O. Box 1995
Newport Beach, Calif. 92663

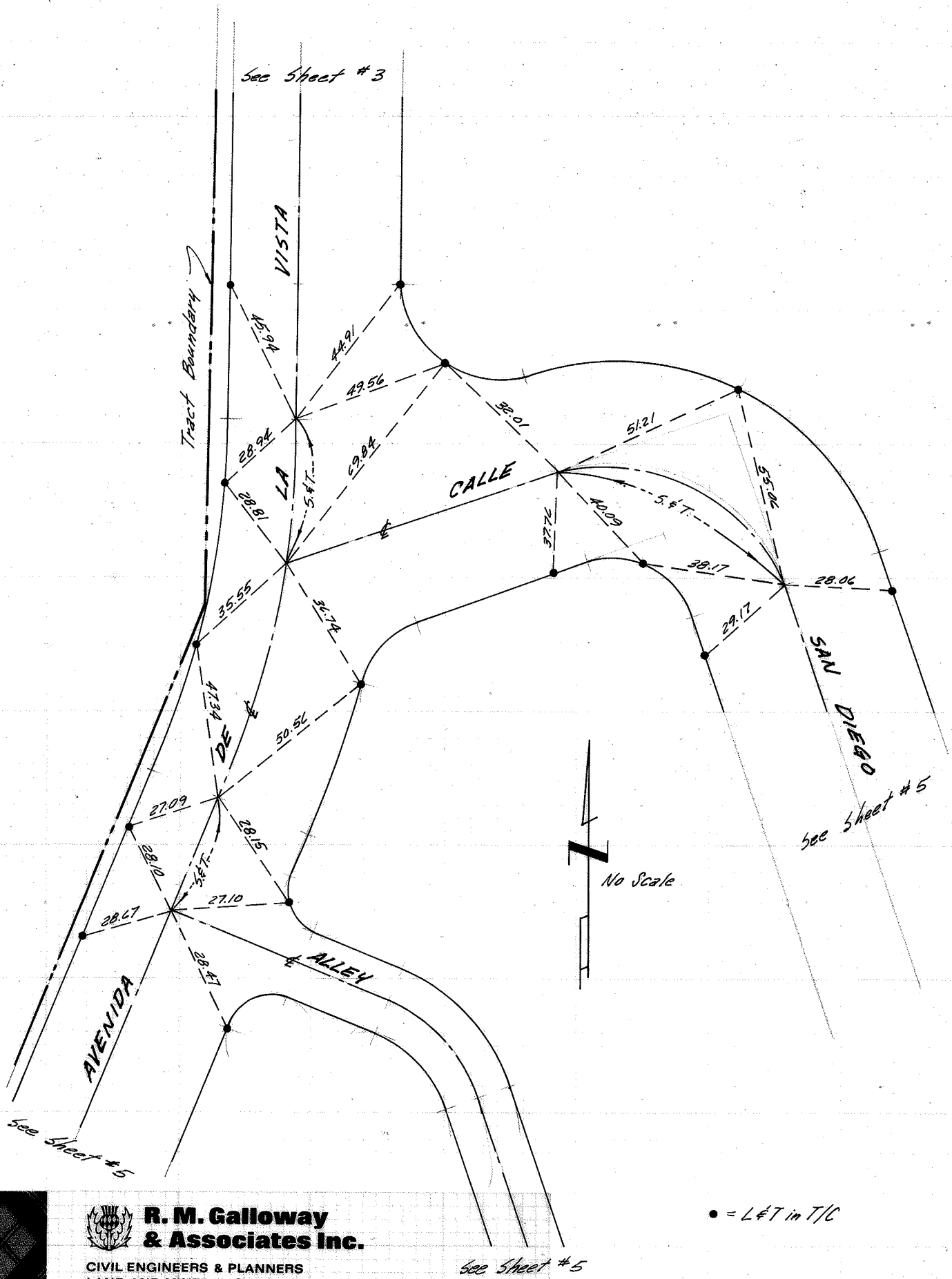

R. M. Galloway & Associates Inc.
 CIVIL ENGINEERS & PLANNERS
 LAND AND MINERAL SURVEYORS

NEWPORT BEACH/COSTA MESA • SAN FRANCISCO • LOS ANGELES • SAN DIEGO • ALTURAS, CALIF. • PRESCOTT, ARIZONA

Galbar Building
 129 Cabrillo, Costa Mesa, Calif.
 (714) 546-3662

Mailing Address
 P.O. Box 1995
 Newport Beach, Calif. 92663

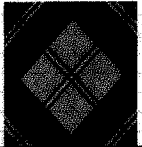

R. M. Galloway & Associates Inc.

CIVIL ENGINEERS & PLANNERS
LAND AND MINERAL SURVEYORS

NEWPORT BEACH/COSTA MESA • SAN FRANCISCO • LOS ANGELES • SAN DIEGO • ALTURAS, CALIF. • PRESCOTT, ARIZONA
Garwar Building Mailing Address
129 Cabrillo, Costa Mesa, Calif. P.O. Box 1995
(714) 546-3662 Newport Beach, Calif. 92663

