



**R. M. Galloway
& Associates Inc.**

CIVIL ENGINEERS & PLANNERS
LAND AND MINERAL SURVEYORS/LANDSCAPE ARCHITECTS

1 of 4

L. Yuhas
4-17-72

NEWPORT BEACH/COSTA MESA • SAN FRANCISCO • LOS ANGELES • SAN DIEGO • ALTURAS, CALIF. • PRESCOTT, ARIZONA

GALBAR BUILDING
129 CABRILLO, COSTA MESA, CALIF.
(714) 642-9840

MAILING ADDRESS
P.O. BOX 1995
NEWPORT BEACH, CALIF. 92663

Tie Notes - Tract 7191

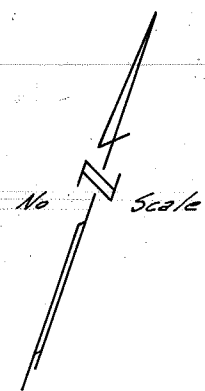

*Tract No 7183
M.M. 273/1-16*

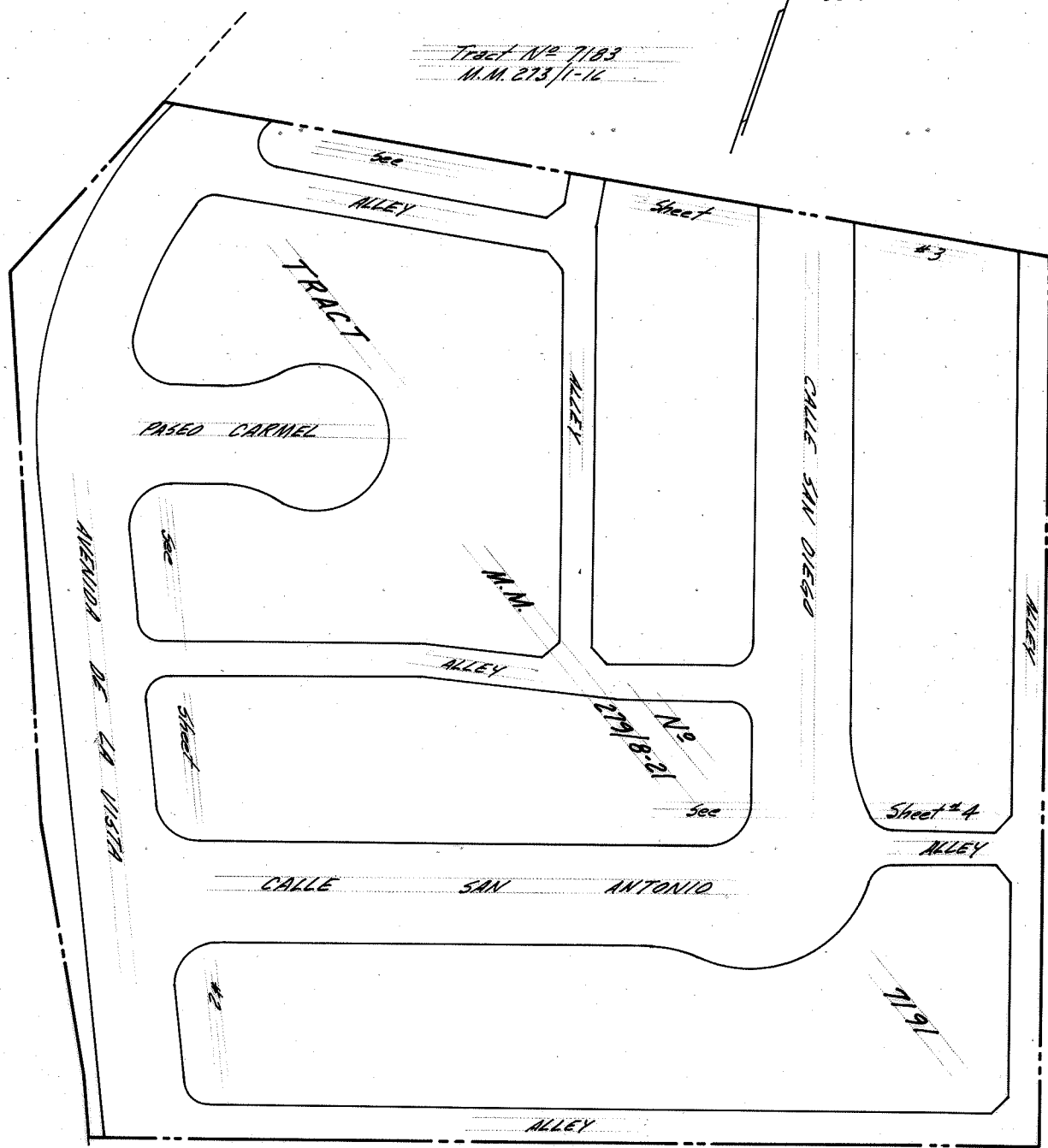

*PARCEL "P"
R.S. 2/31*

*PARCEL "P"
R.S. 2/31
R.S. 84/33-34*

LEGEND

S&T = SPIKE AND TIN
L&T = LEAD AND TACK

*PARCEL "D"
R.S. 2/31
R.S. 84/33-34*



R. M. Galloway & Associates Inc.

CIVIL ENGINEERS & PLANNERS
LAND AND MINERAL SURVEYORS/LANDSCAPE ARCHITECTS

NEWPORT BEACH/COSTA MESA • SAN FRANCISCO • LOS ANGELES • SAN DIEGO • ALTURAS, CALIF. • PRESCOTT, ARIZONA

GALBAR BUILDING
129 CABRILLO, COSTA MESA, CALIF.
(714) 642-9840

MAILING ADDRESS
P.O. BOX 1995
NEWPORT BEACH, CALIF. 92663

2 of 4

L. Lukas
4-17-72

Tie Notes - Tract 7191

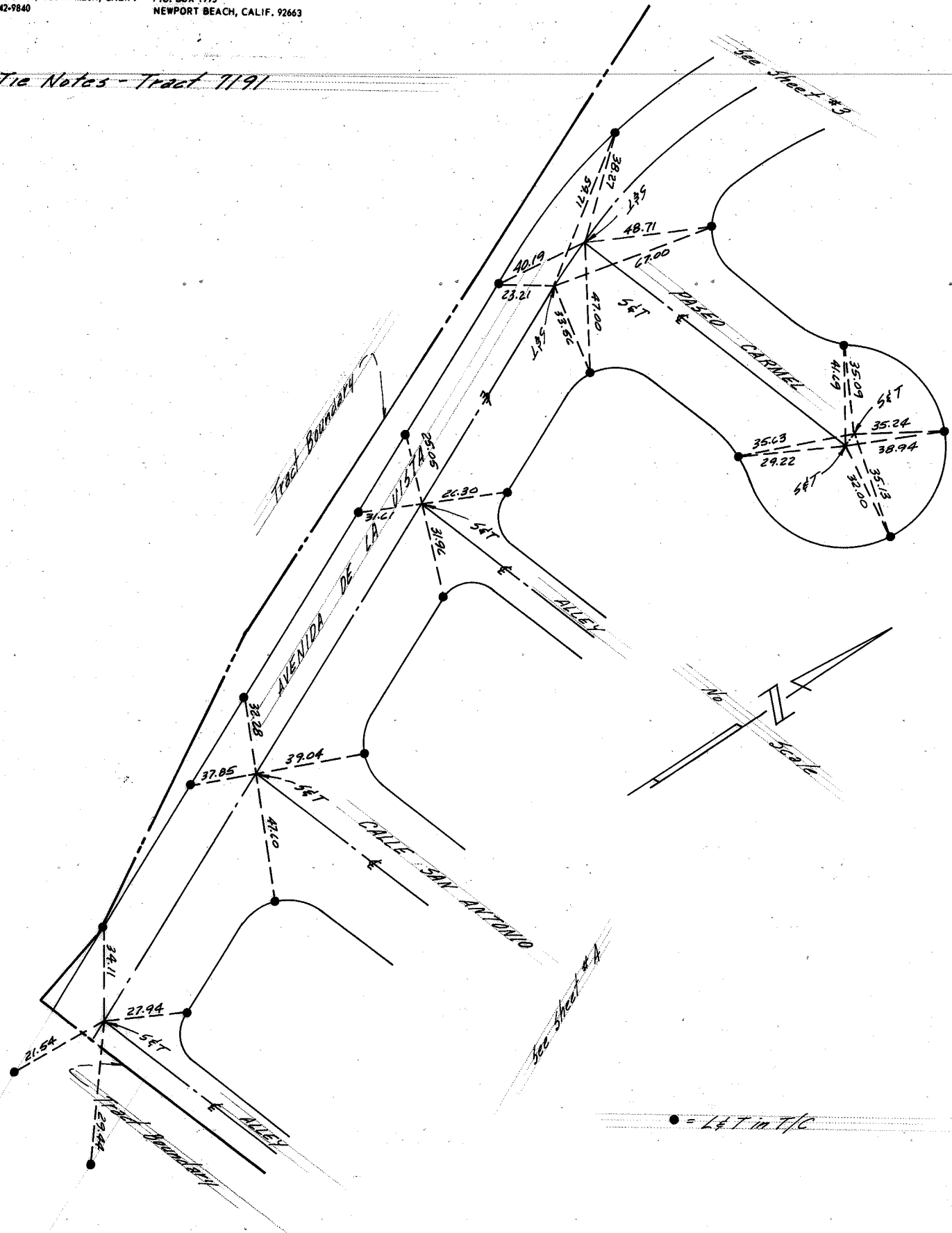

• = L&T in T/C

& Tie Notes - Tract No 7191

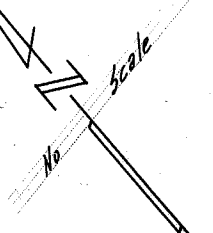
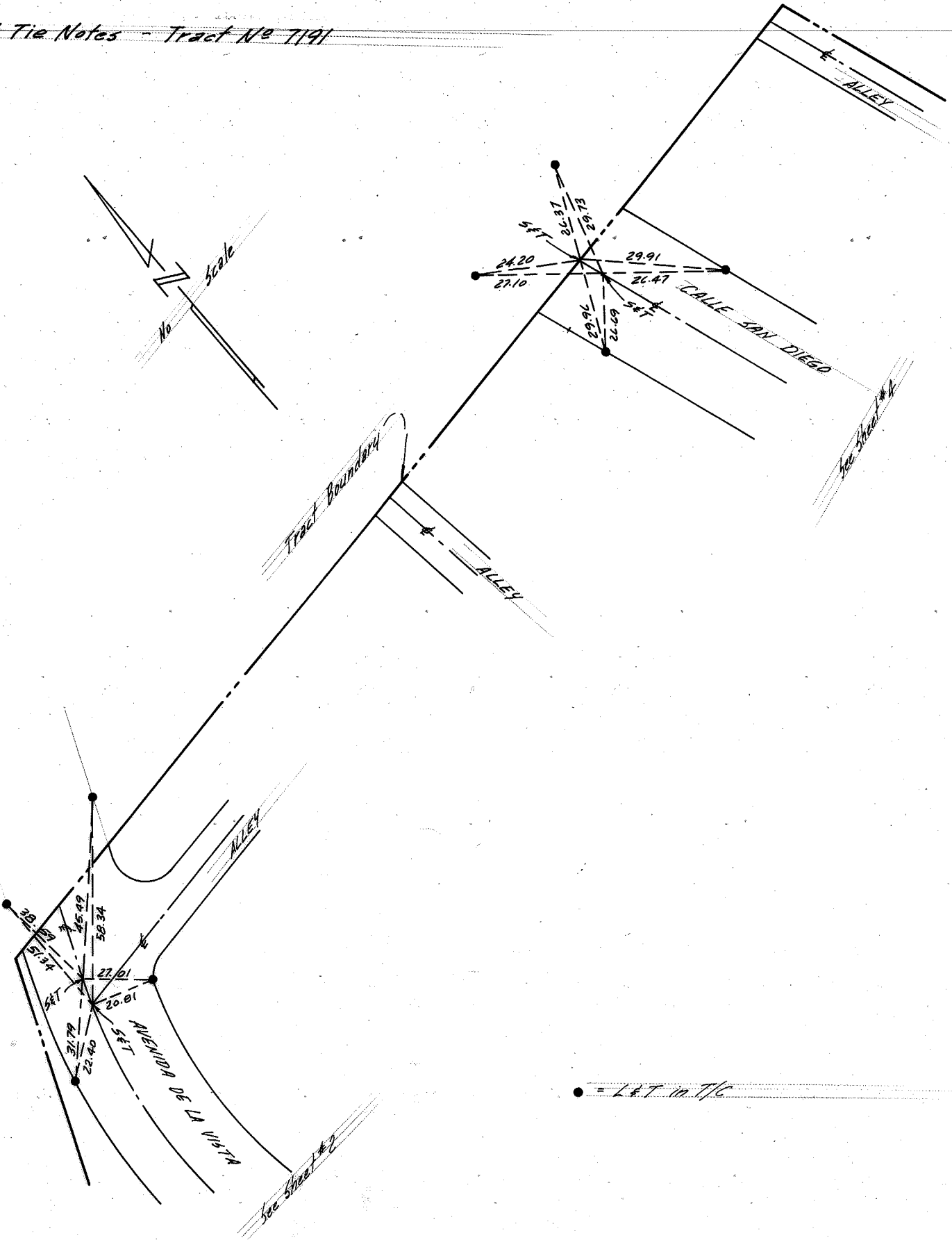

= L&T in 1/6



R. M. Galloway & Associates Inc.

CIVIL ENGINEERS & PLANNERS
LAND AND MINERAL SURVEYORS/LANDSCAPE ARCHITECTS

NEWPORT BEACH/COSTA MESA • SAN FRANCISCO • LOS ANGELES • SAN DIEGO • ALTURAS, CALIF. • PRESCOTT, ARIZONA

GALBAR BUILDING
129 CABRILLO, COSTA MESA, CALIF.
(714) 642-9840

MAILING ADDRESS
P.O. BOX 1995
NEWPORT BEACH, CALIF. 92663

4 of 4

L. Yukas
4-17-72

Tie Notes - Tract 7191

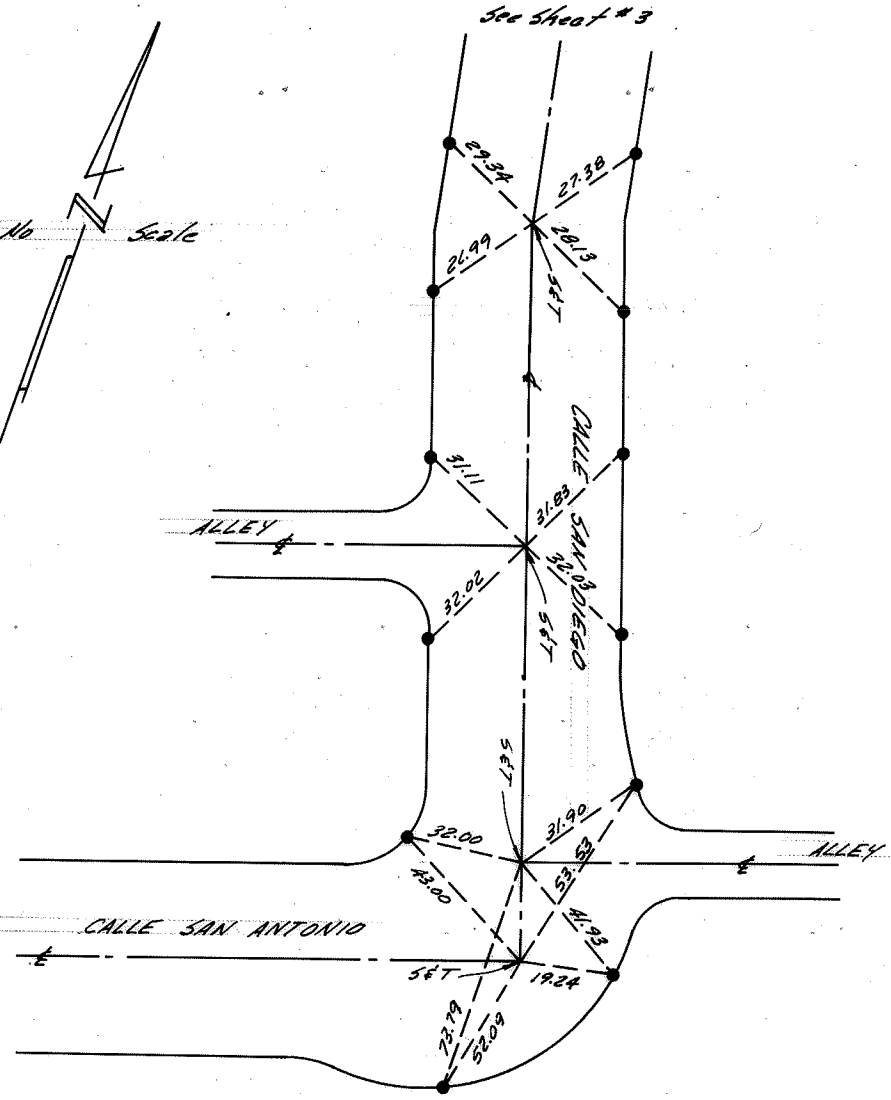
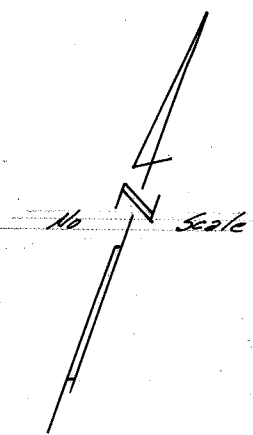

See Sheet # 3

• - 5 FT int/c