



**R. M. Galloway
& Associates Inc.**

CIVIL ENGINEERS & PLANNERS
LAND AND MINERAL SURVEYORS/LANDSCAPE ARCHITECTS

NEWPORT BEACH/COSTA MESA • SAN FRANCISCO • LOS ANGELES • SAN DIEGO • ALTURAS, CALIF. • PRESCOTT, ARIZONA

GALBAR BUILDING
129 CABRILLO, COSTA MESA, CALIF.
(714) 642-9840

MAILING ADDRESS
P.O. BOX 1995
NEWPORT BEACH, CALIF. 92663

1 of 2
10-9-72

Tie Notes - Tract 7192

No Scale

PARCEL "5"
R.S. 2/31
R.S. 84/33-34

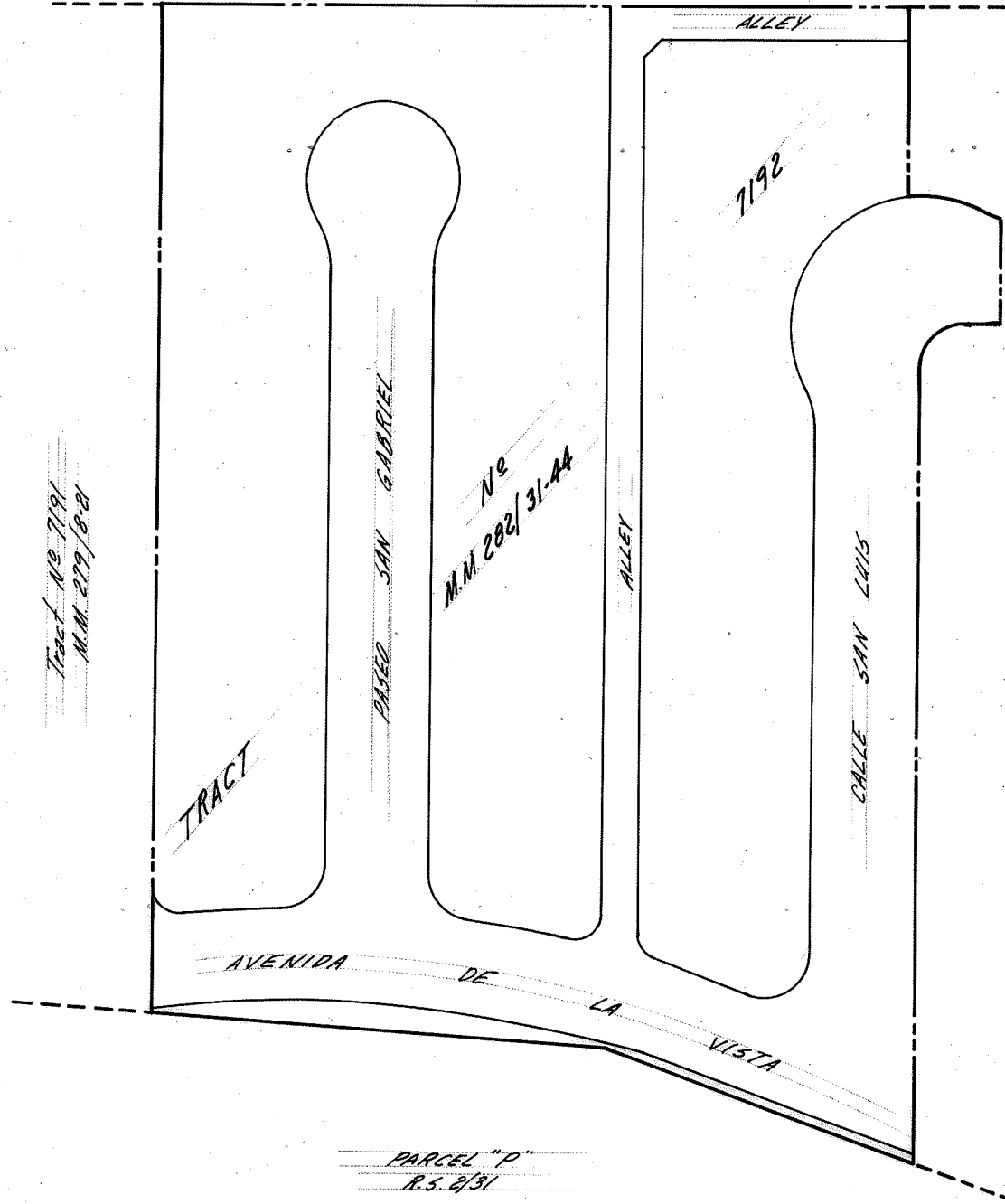
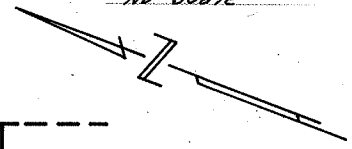

*Tract No 7191
M.M. 279/19-21*

*No
M.M. 282/31-44*

*PARCEL "D"
R.S. 2/31
R.S. 84/33-34*

PARCEL "P"
R.S. 2/31

LEGEND

- Indicates Spike & Tin in finished surface.
- Indicates Lead & Tack in top of curb.



**R. M. Galloway
& Associates Inc.**

CIVIL ENGINEERS & PLANNERS
LAND AND MINERAL SURVEYORS/LANDSCAPE ARCHITECTS

NEWPORT BEACH/COSTA MESA • SAN FRANCISCO • LOS ANGELES • SAN DIEGO • ALTURAS, CALIF. • PRESCOTT, ARIZONA

GALBAR BUILDING
129 CABRILLO, COSTA MESA, CALIF.
(714) 642-9840

MAILING ADDRESS
P.O. BOX 1995
NEWPORT BEACH, CALIF. 92663

2 of 2
10-9-72

6 Tie Notes - Tract 7192

