



R. M. Galloway & Associates Inc.

CIVIL ENGINEERS & PLANNERS
LAND AND MINERAL SURVEYORS/LANDSCAPE ARCHITECTS

1 of 3
10-9-72

NEWPORT BEACH/COSTA MESA • SAN FRANCISCO • LOS ANGELES • SAN DIEGO • ALTURAS, CALIF. • PRESCOTT, ARIZONA

GALBAR BUILDING
129 CABRILLO, COSTA MESA, CALIF.
(714) 642-9840

MAILING ADDRESS
P.O. BOX 1995
NEWPORT BEACH, CALIF. 92663

Tie Notes - Tract 7193

PARCEL "5"
R.S. 2/31
R.S. 84/83-34

No. Scale

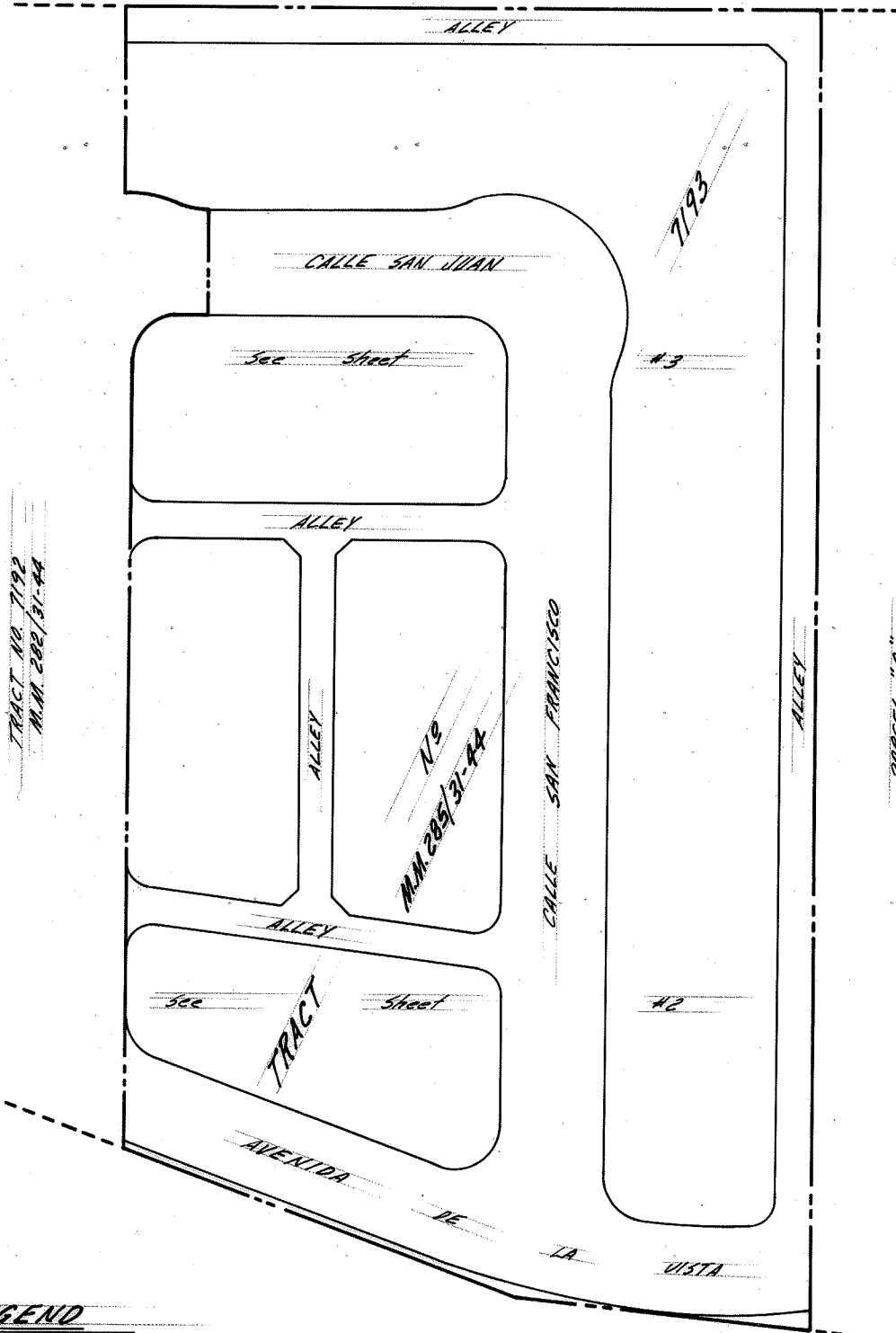

TRACT NO 7192
M.M. 282/31-44

PARCEL "4"
R.S. 2/31
R.S. 84/83-34

LEGEND

- Indicates Spike & Tin in finished surface.
- Indicates Lead & Tack in top of cur. &

PARCEL "P"
R.S. 2/31



**R. M. Galloway
& Associates Inc.**

CIVIL ENGINEERS & PLANNERS
LAND AND MINERAL SURVEYORS/LANDSCAPE ARCHITECTS

2 of 3
10-9-72

NEWPORT BEACH/COSTA MESA • SAN FRANCISCO • LOS ANGELES • SAN DIEGO • ALTURAS, CALIF. • PRESCOTT, ARIZONA

GALBAR BUILDING
129 CABRILLO, COSTA MESA, CALIF.
(714) 642-9840

MAILING ADDRESS
P.O. BOX 1995
NEWPORT BEACH, CALIF. 92663

& Tie Notes - Tract 7193

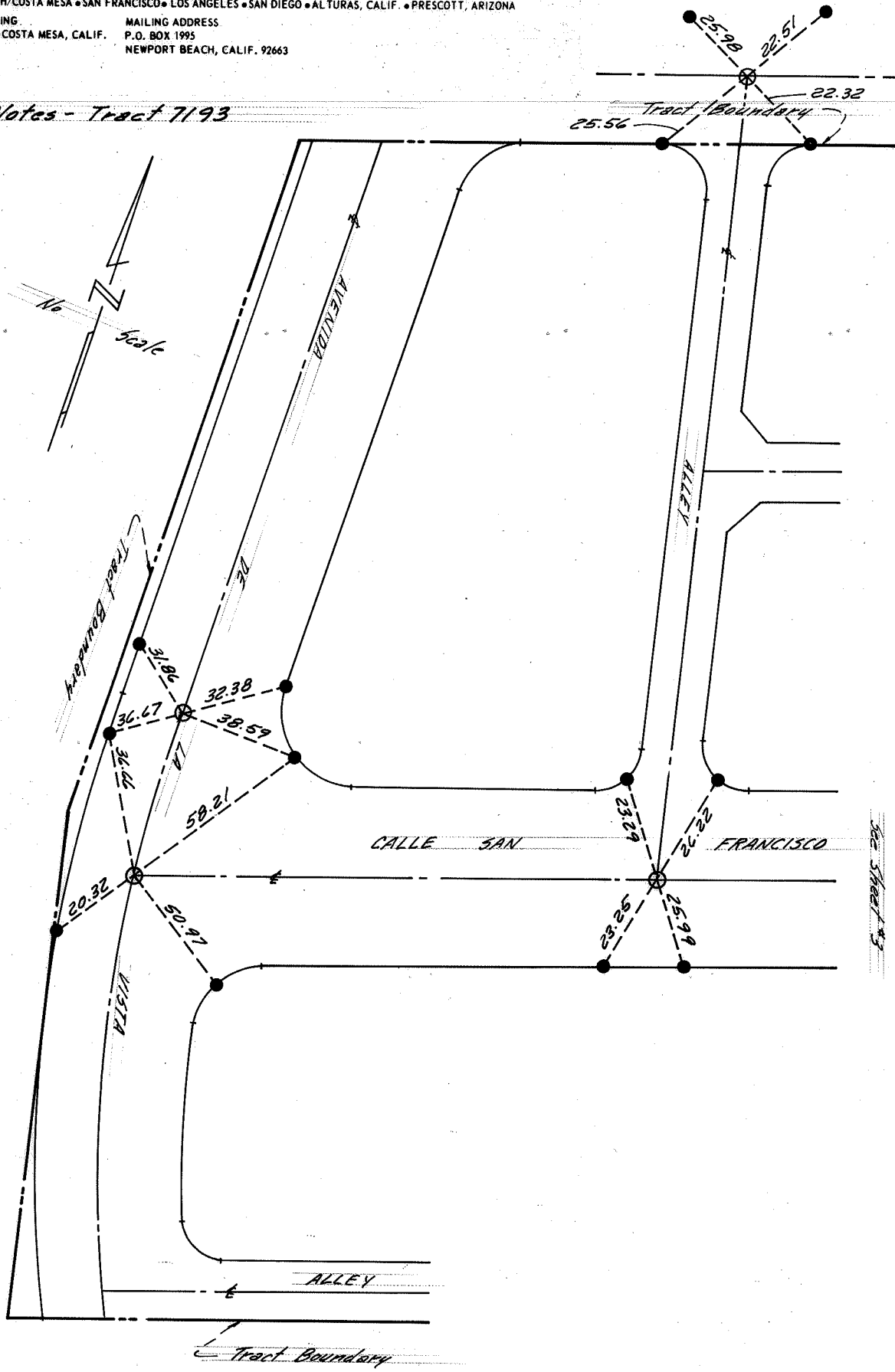

See Sheet 193



**R. M. Galloway
& Associates Inc.**

CIVIL ENGINEERS & PLANNERS
LAND AND MINERAL SURVEYORS/LANDSCAPE ARCHITECTS

3 of 3
10-9-72

NEWPORT BEACH/COSTA MESA • SAN FRANCISCO • LOS ANGELES • SAN DIEGO • ALTURAS, CALIF. • PRESCOTT, ARIZONA

GALBAR BUILDING
129 CABRILLO, COSTA MESA, CALIF.
(714) 642-9840

MAILING ADDRESS
P.O. BOX 1995
NEWPORT BEACH, CALIF. 92663

Tie Notes - Tract 7193

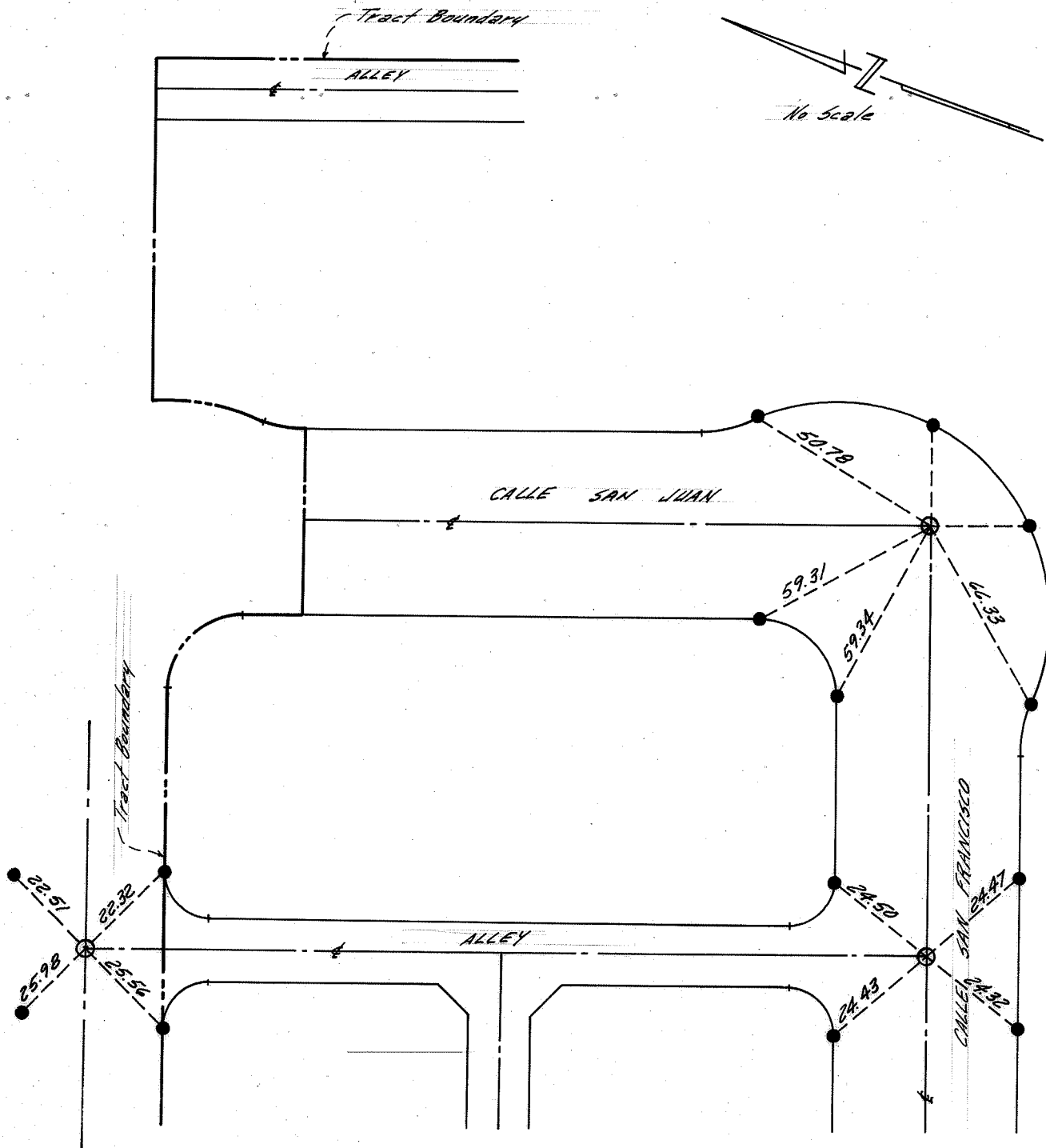

See Sheet #2