

# Anderson Surveying

Land Surveying, Mapping and Consulting  
1744 W. Katella, Suite 3 • Orange, California 92667 • (714) 538-7580

H  
146127  
A.M.

TRANSMITTAL

- Cathy DuCoing
- Department of Public Works
- City of San Juan Capistrano
- 32400 Paseo Adelanto  
San Juan Capistrano, Calif.

DATE: October 28, 1986  
PROJECT: Centerline Tie Notes  
Tract 9784

Enclosed herewith are:

Change Order \_\_\_ Prints XXX Invoice \_\_\_ Specs \_\_\_ Other \_\_\_

Attention: Cathy DuCoing

Please find herewith one (1) set of centerline tie notes on the above mentions project, as requested.



The above are (as checked below):

\_\_\_ As approved

\_\_\_ For use on job

XXX As requested

XXX For your files and or information

\_\_\_ For your proposal

\_\_\_ Other

\_\_\_ For your approval

ANDERSON SURVEYING

By Gerald R. Anderson  
Gerald R. Anderson, L.S.

Sincerely,

2

# TRACT NO. 9784

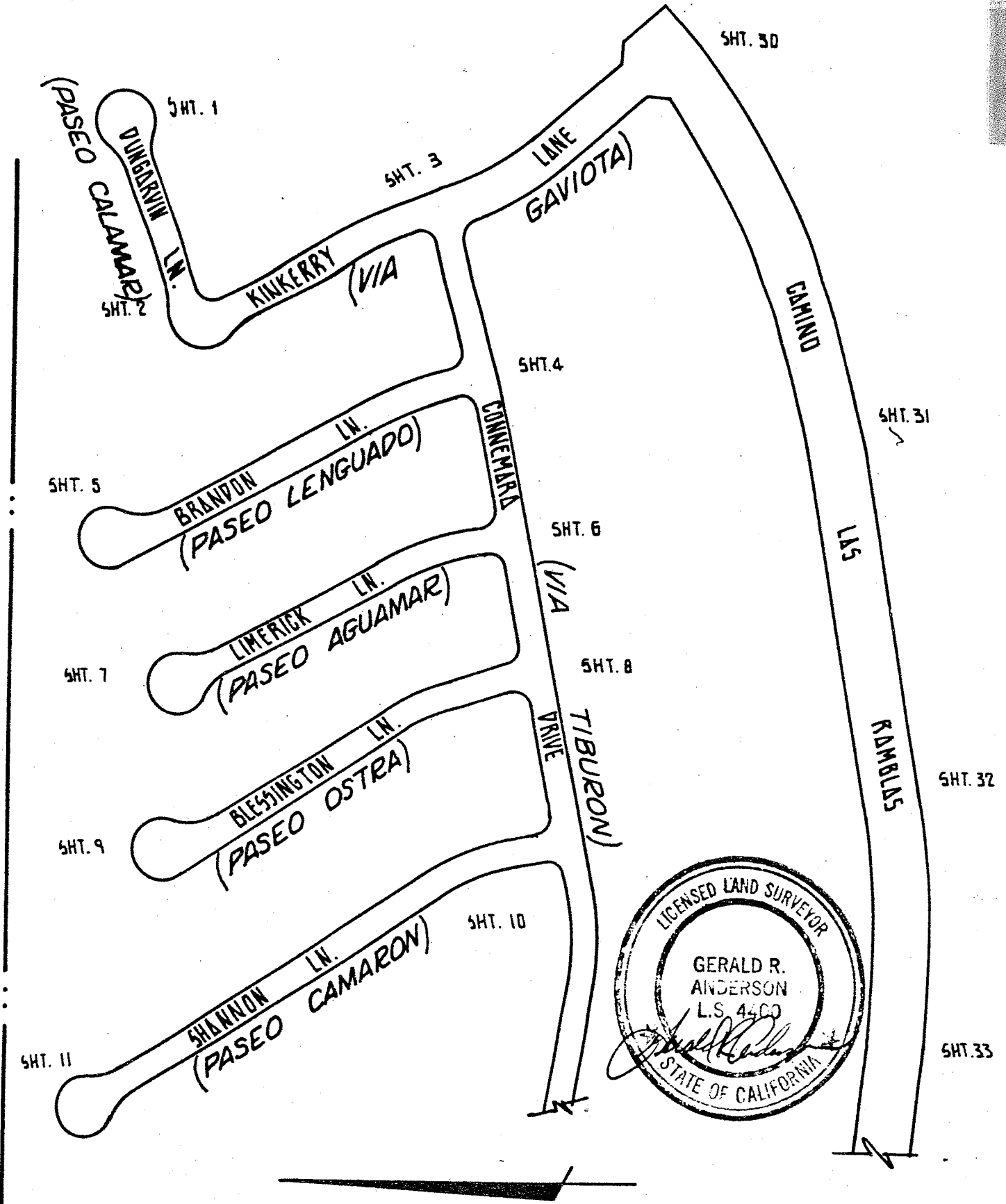

# TRACT NO. 9784

INDEX SHT. B

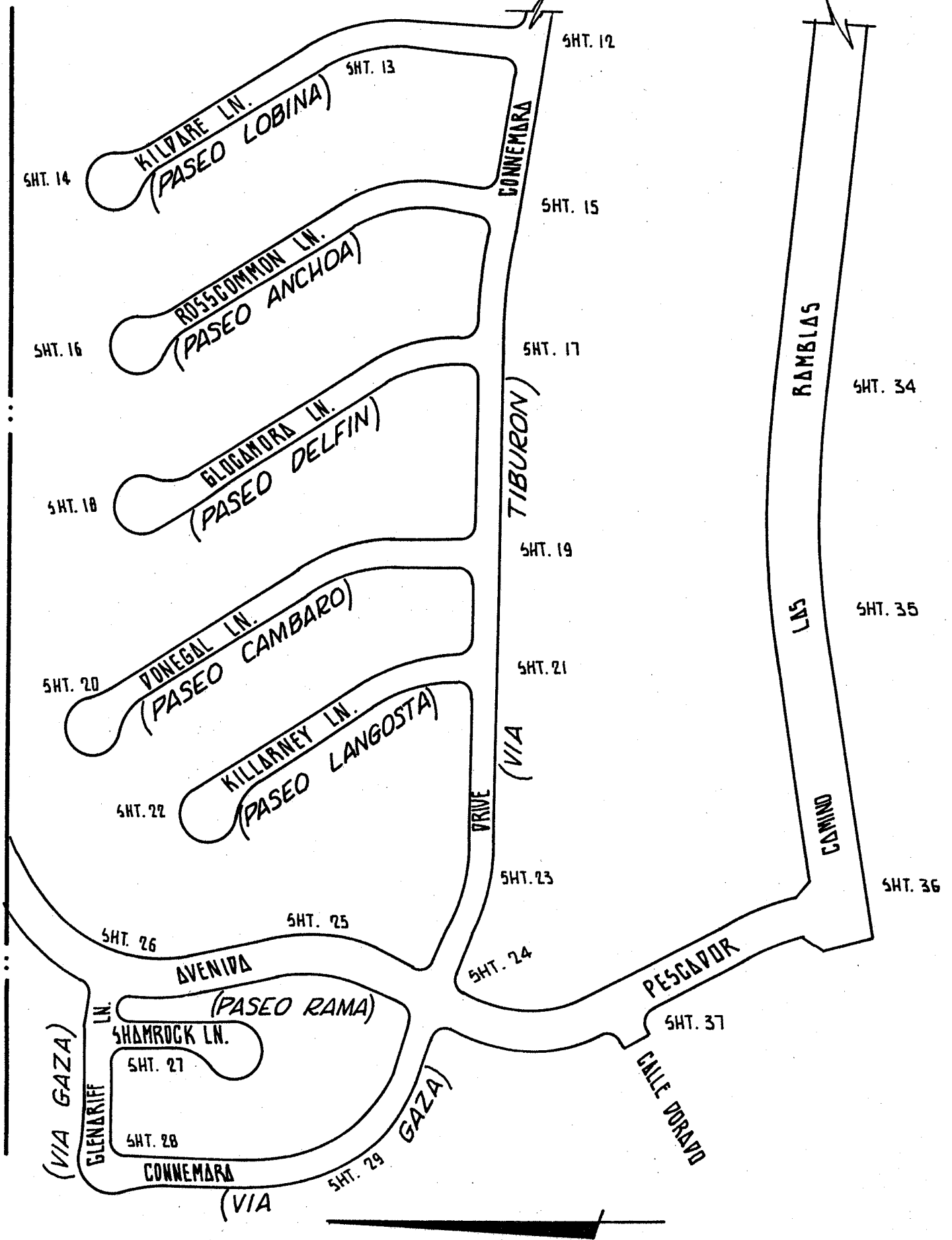

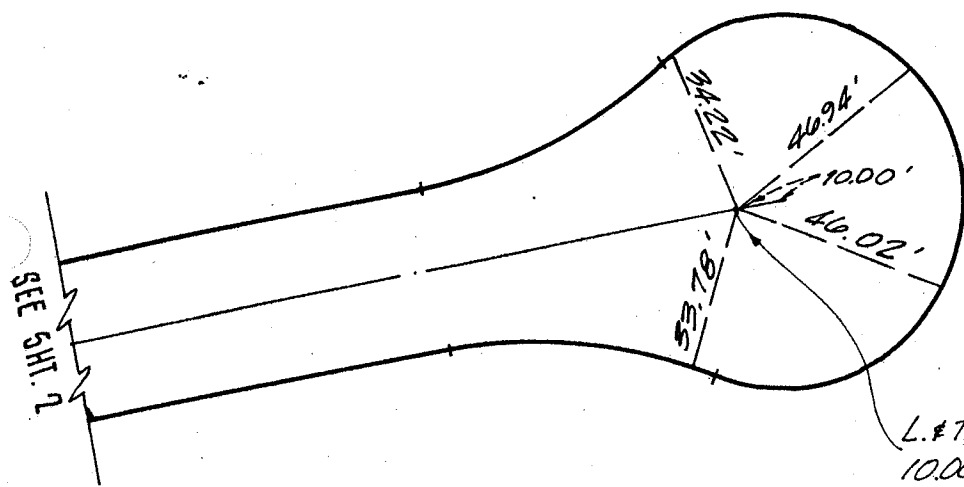

L. & T. L.S. 4400  
10.00' / R.P. &

DUNGARVIN LN.  
(PASEO CALAMAR)

(PASEO CALAMAR)  
DUNGARVIN LN.

RINKERRY  
(VIA GAVIOTA)  
LN.

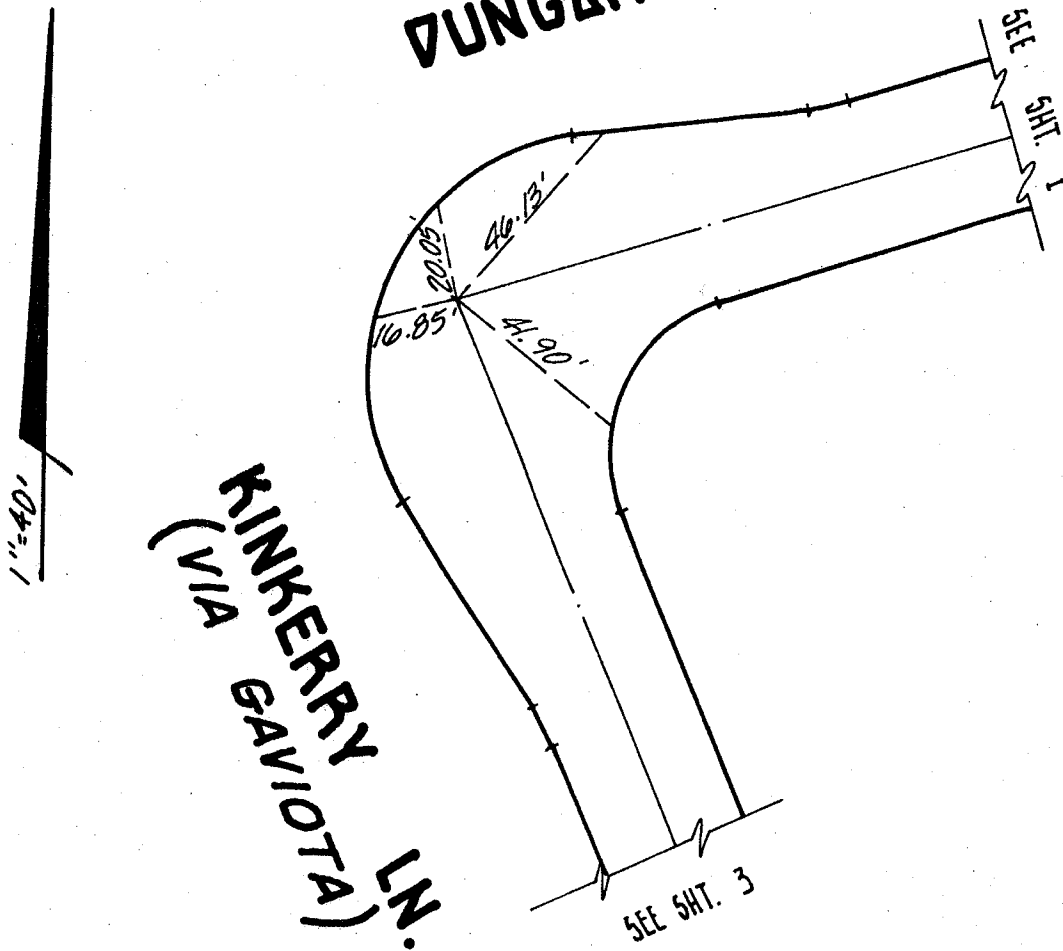

TRACT NO. 9784

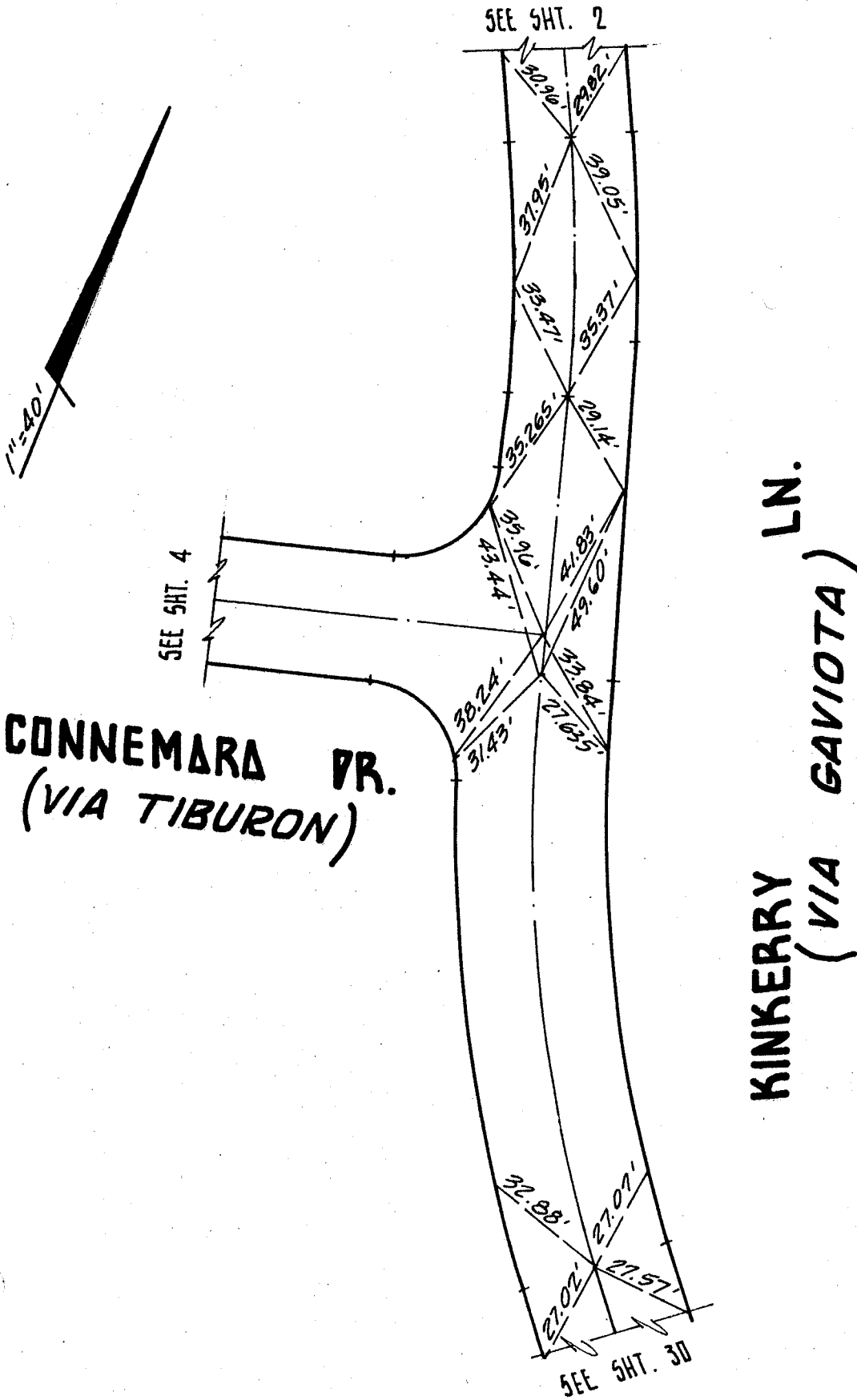

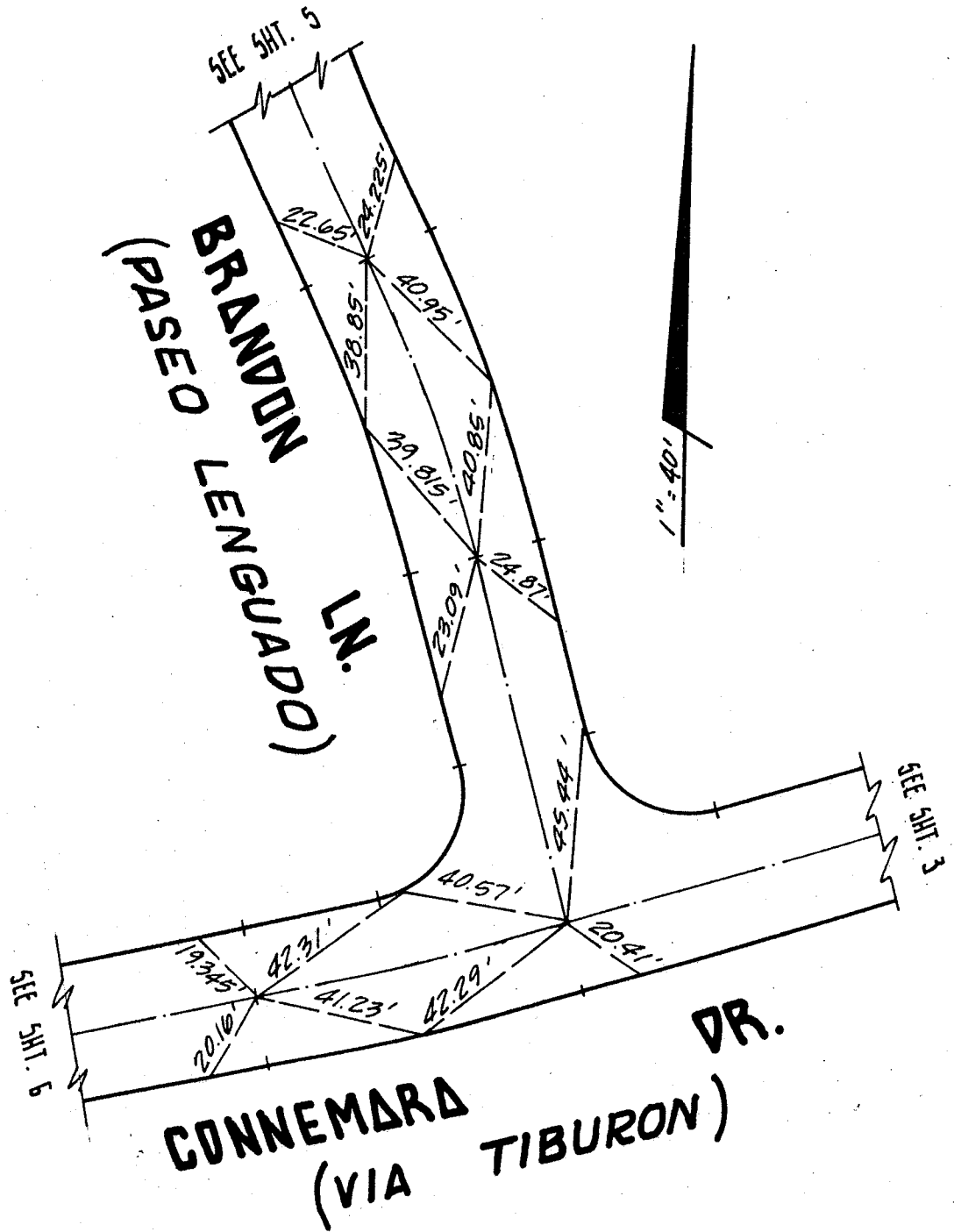

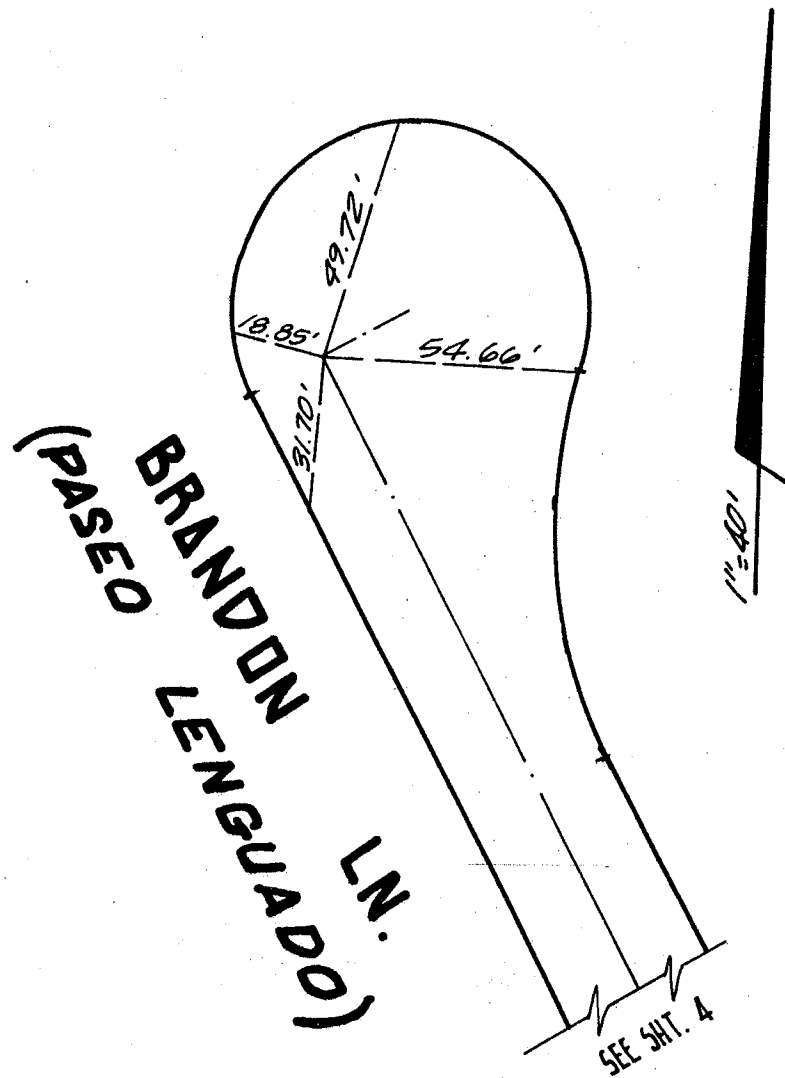



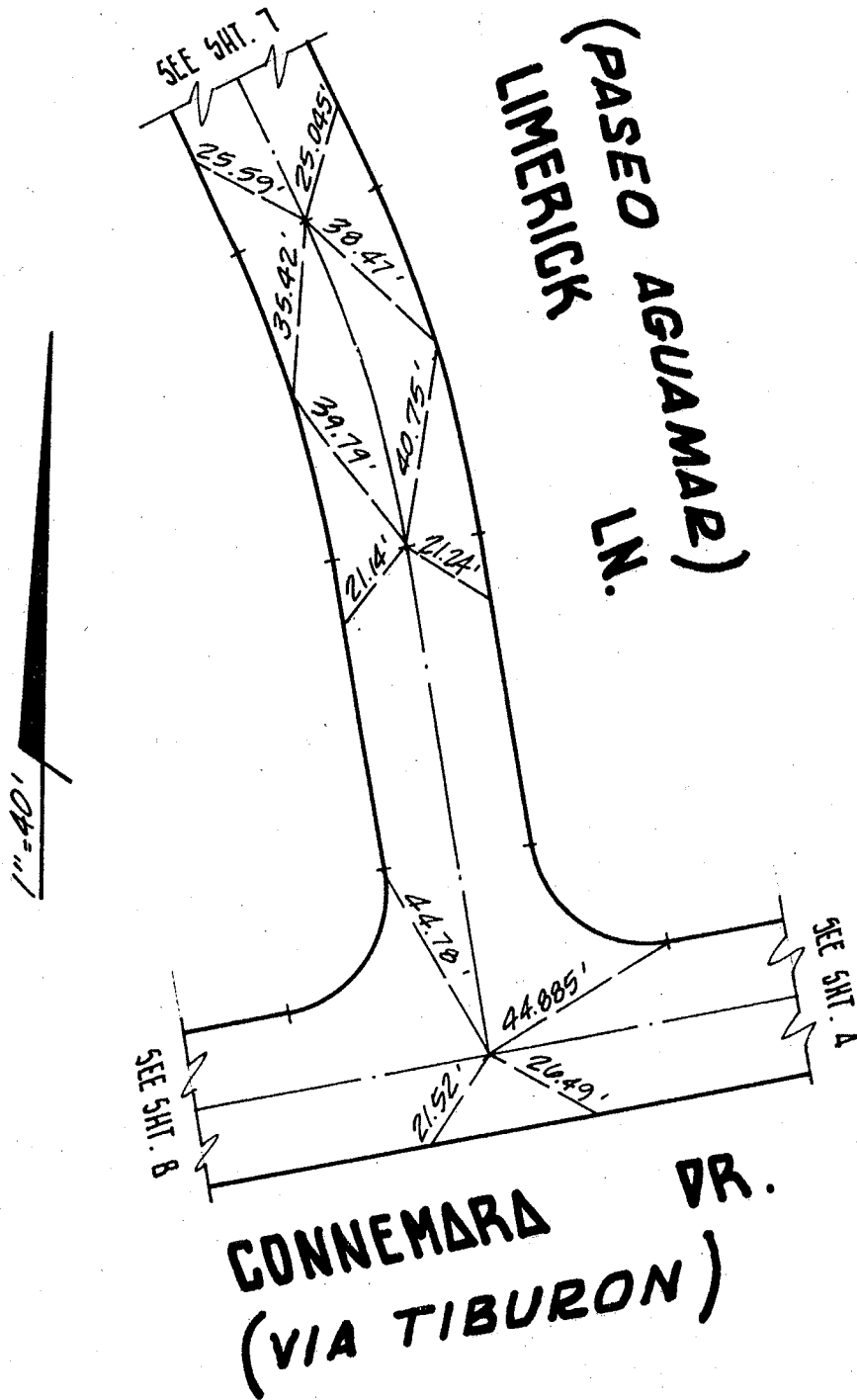

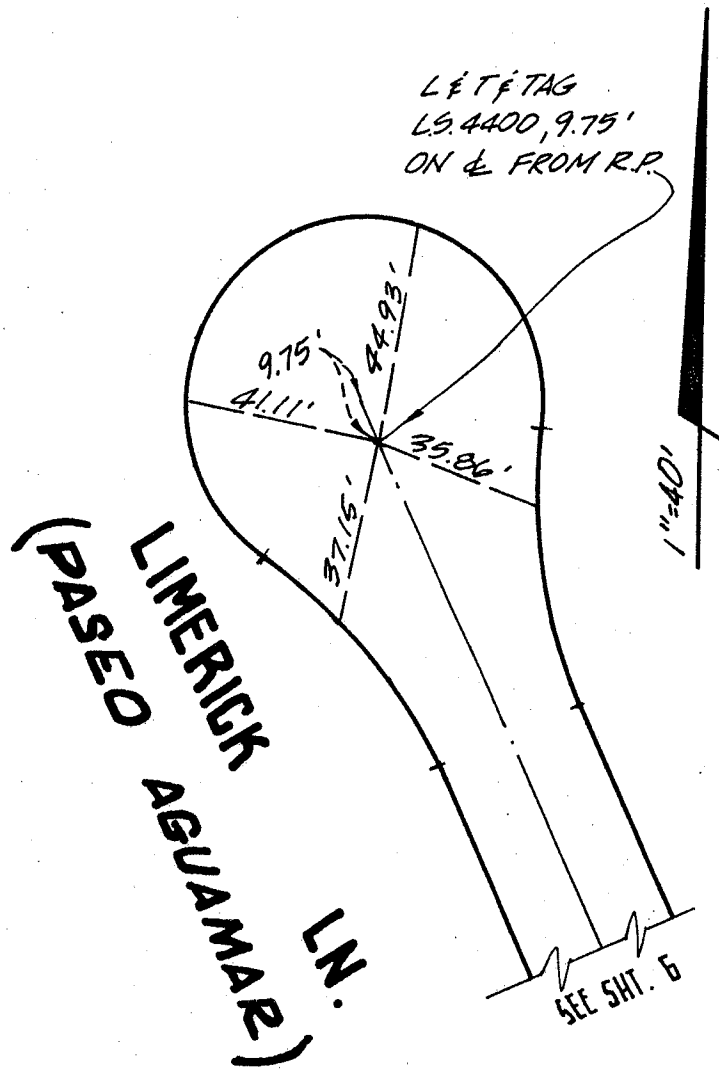

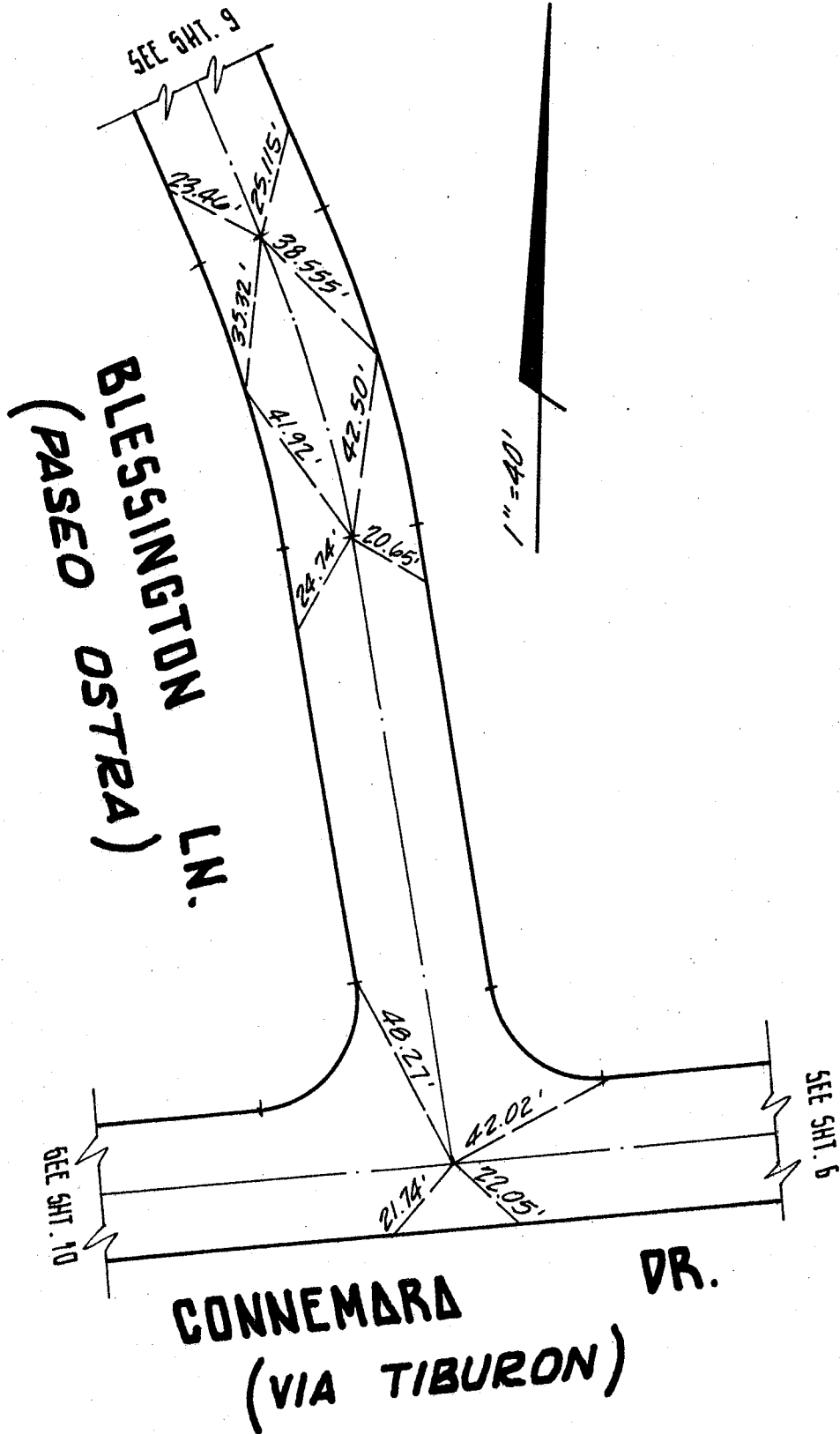

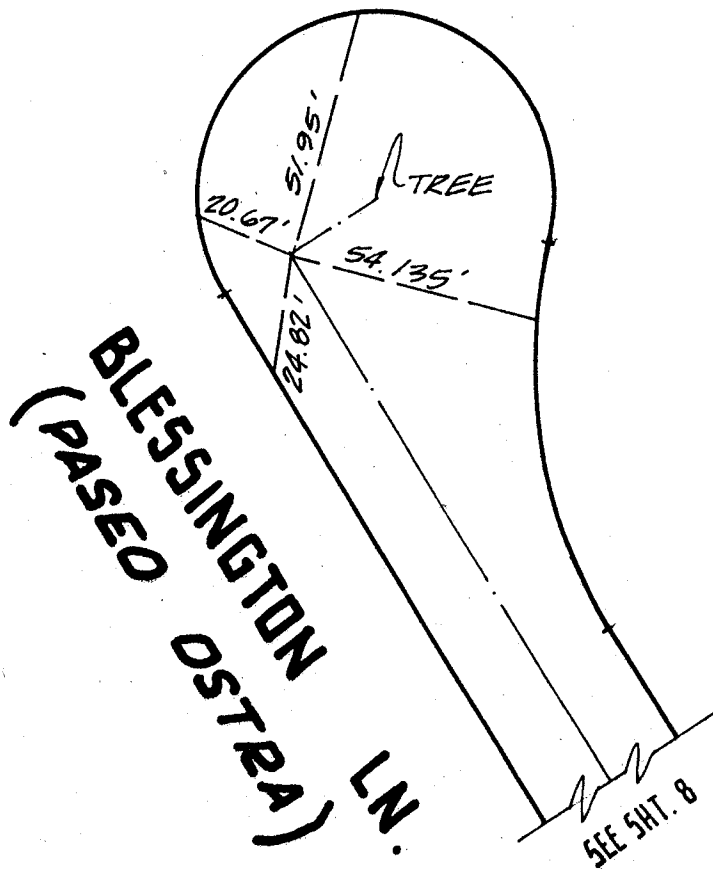

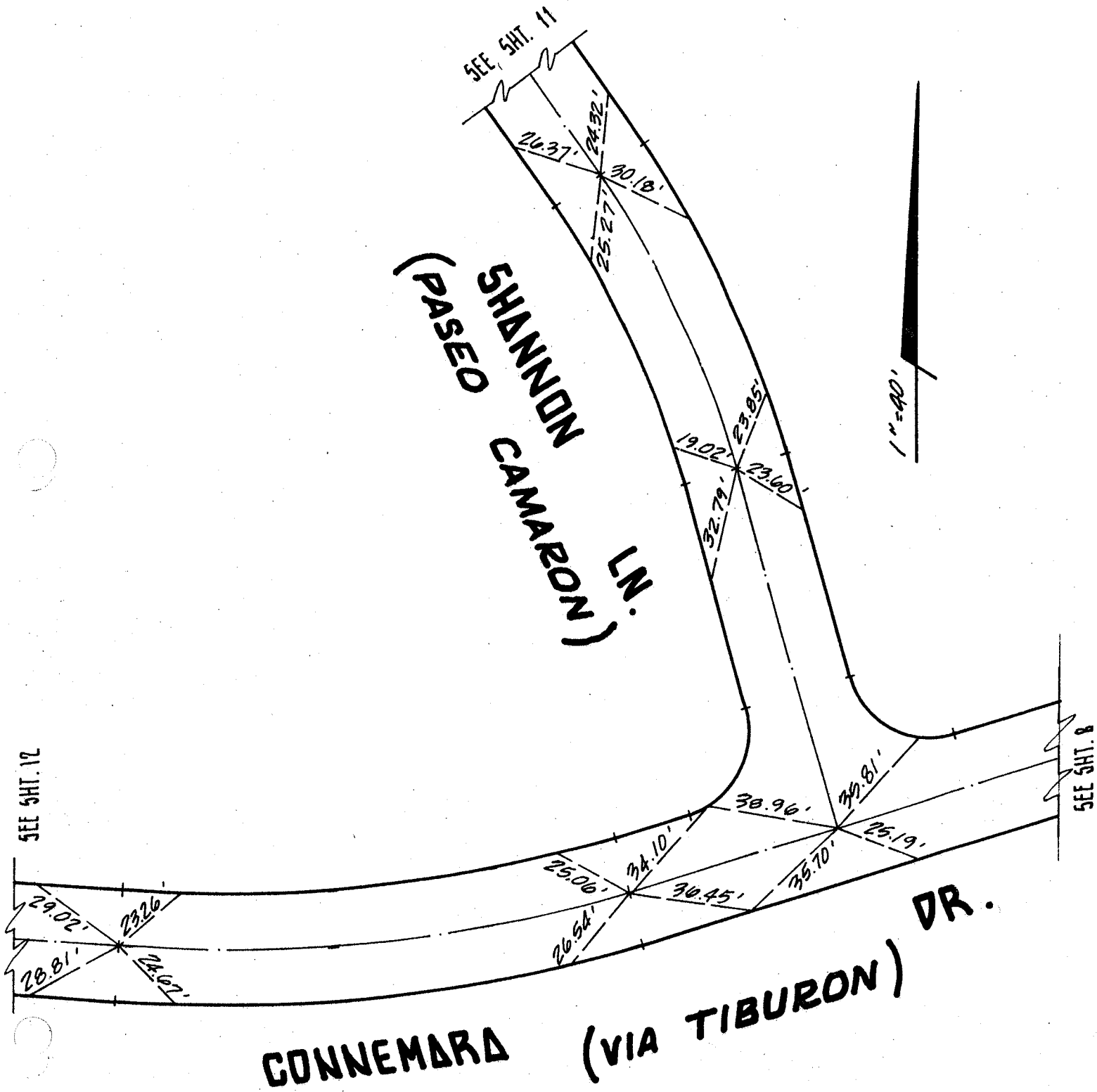

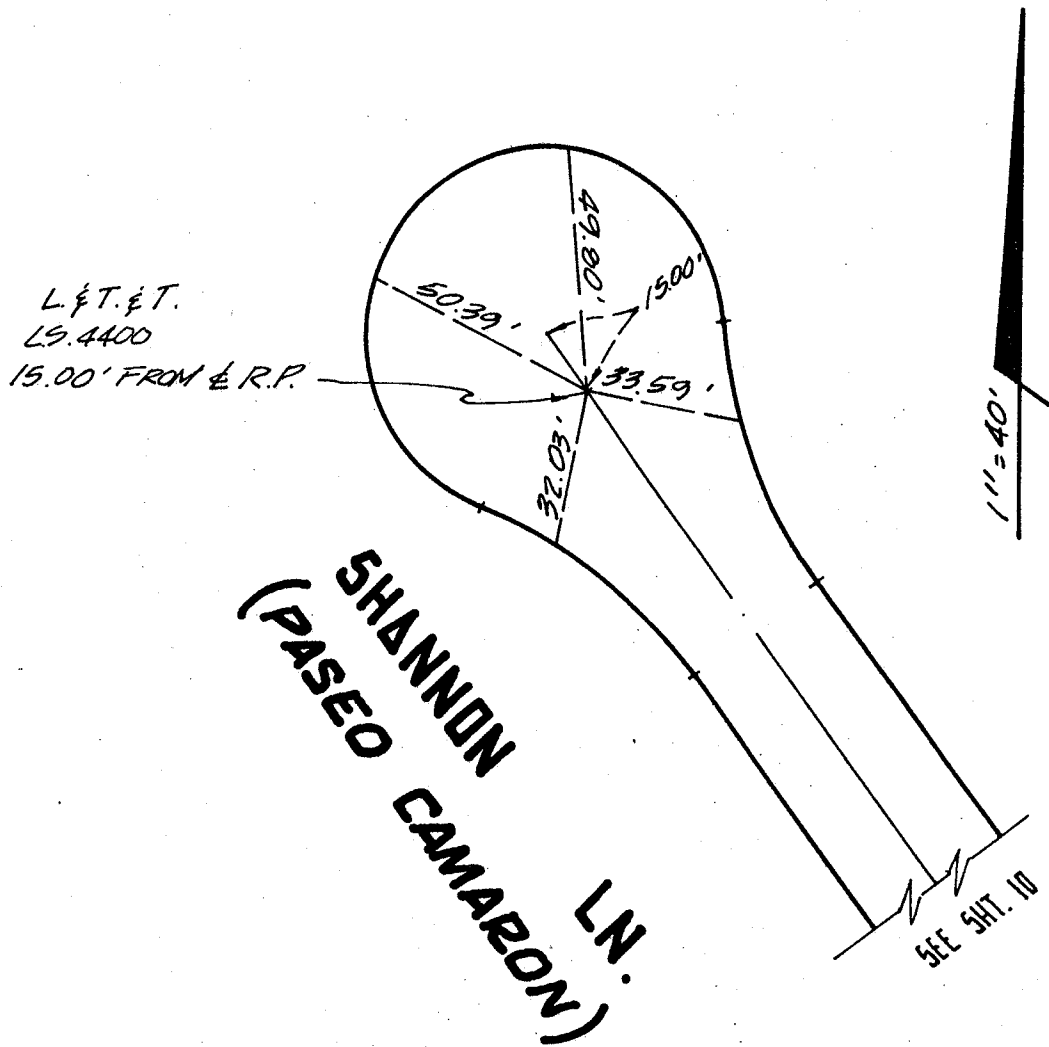

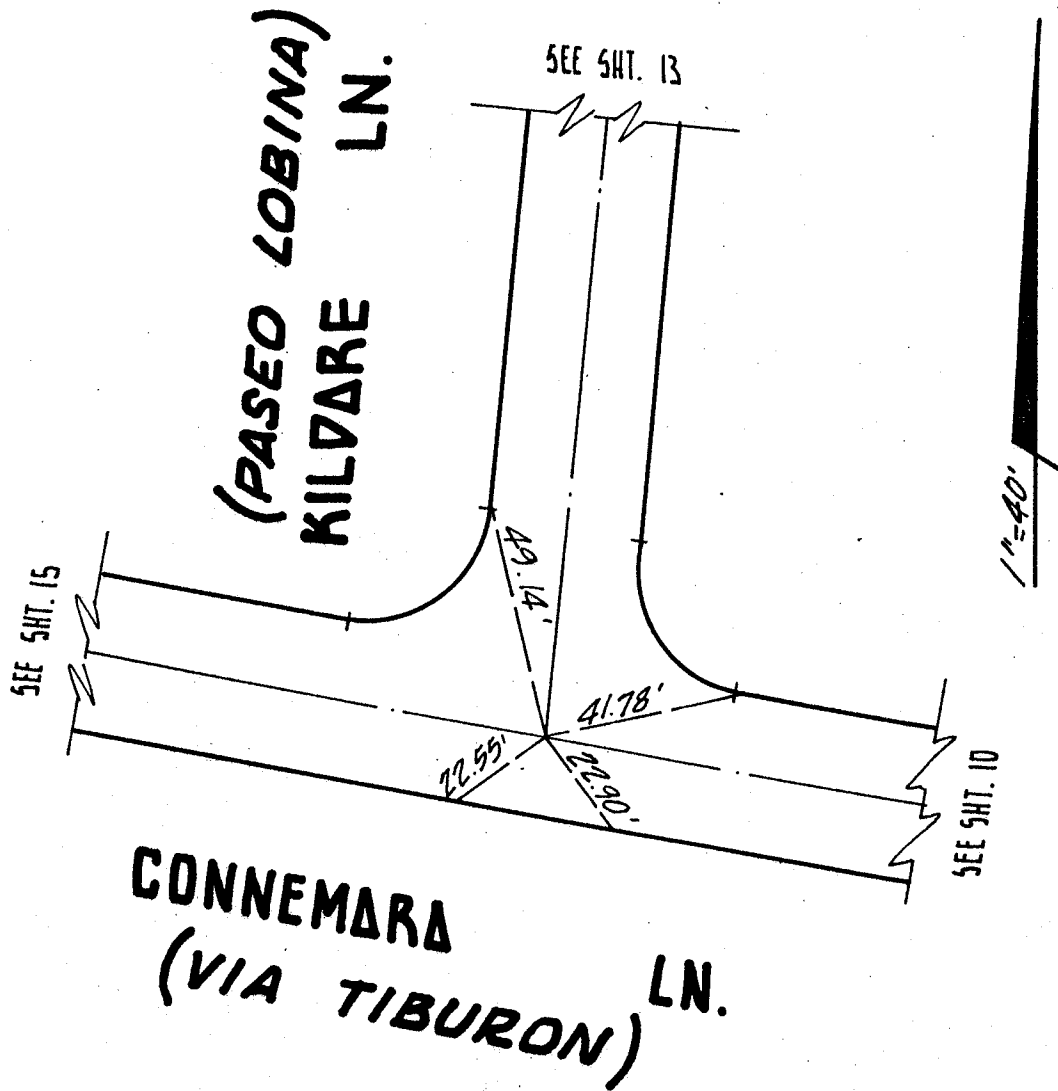

# TRACT NO. 9784

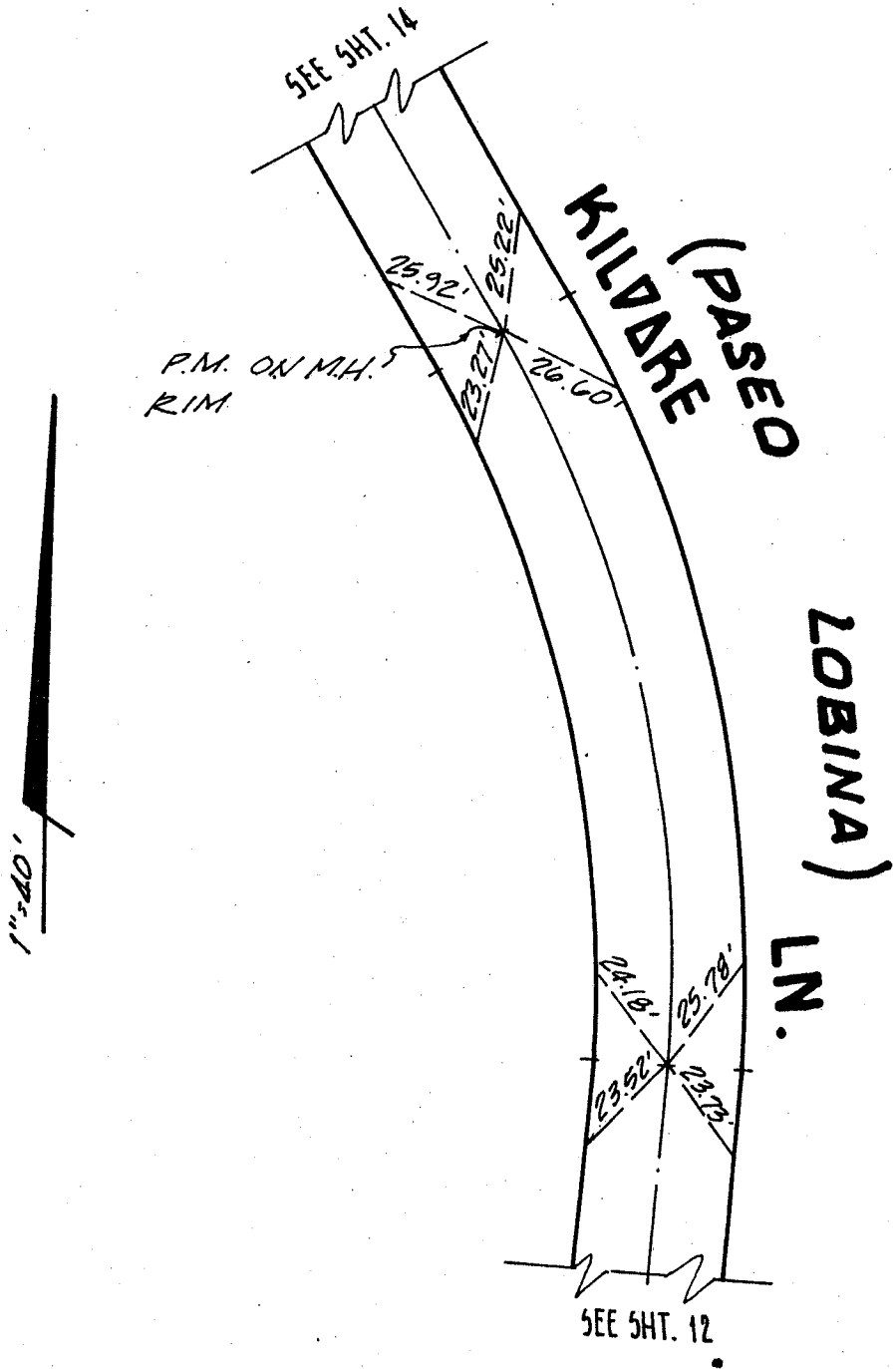



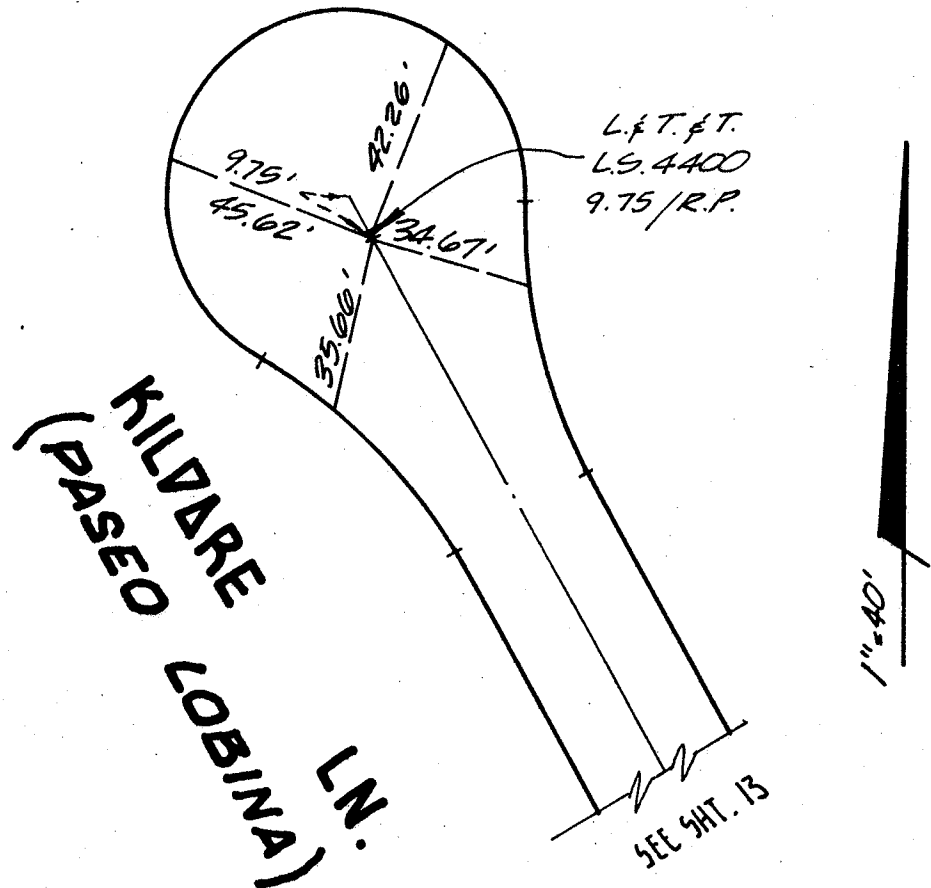

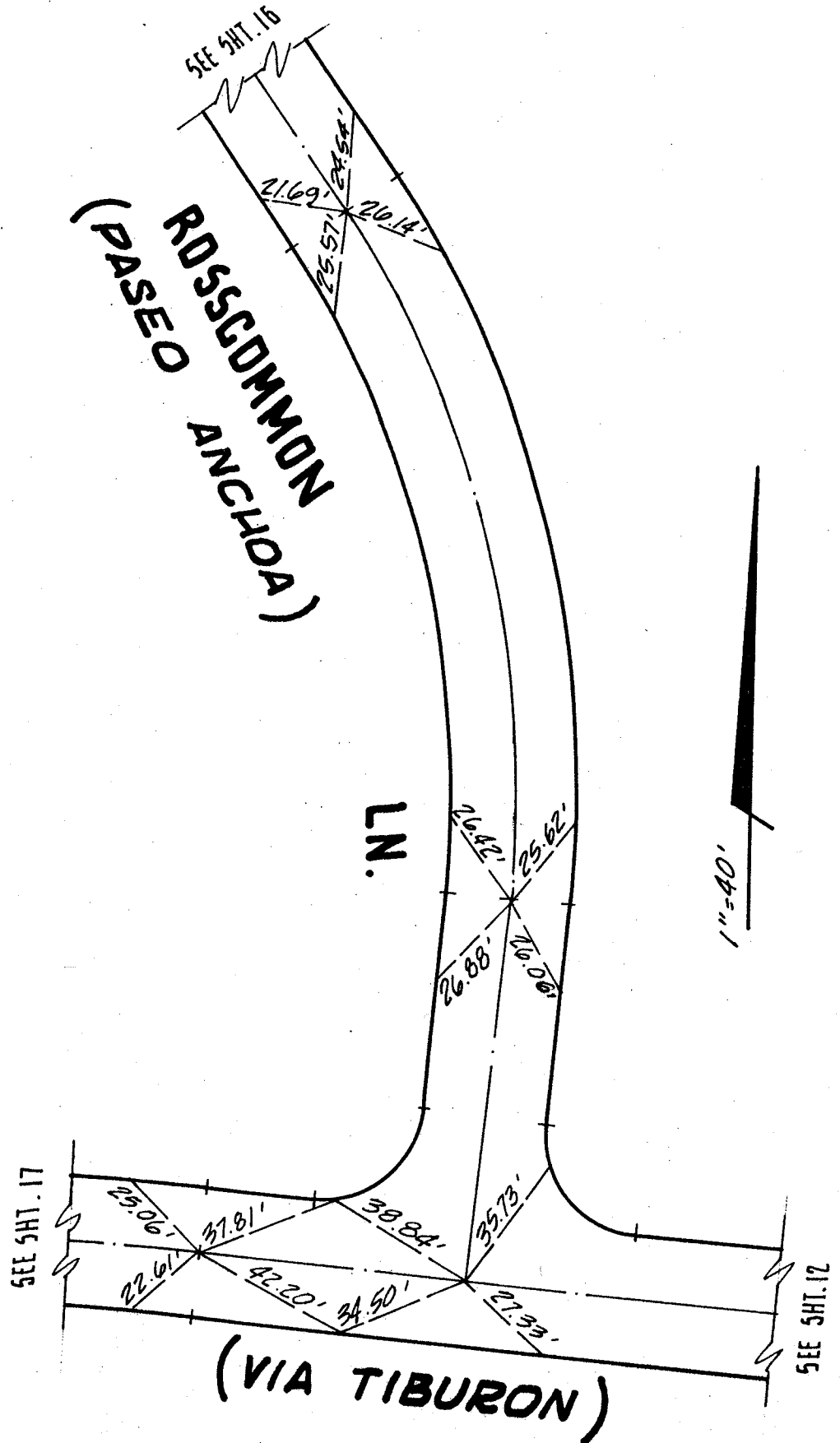

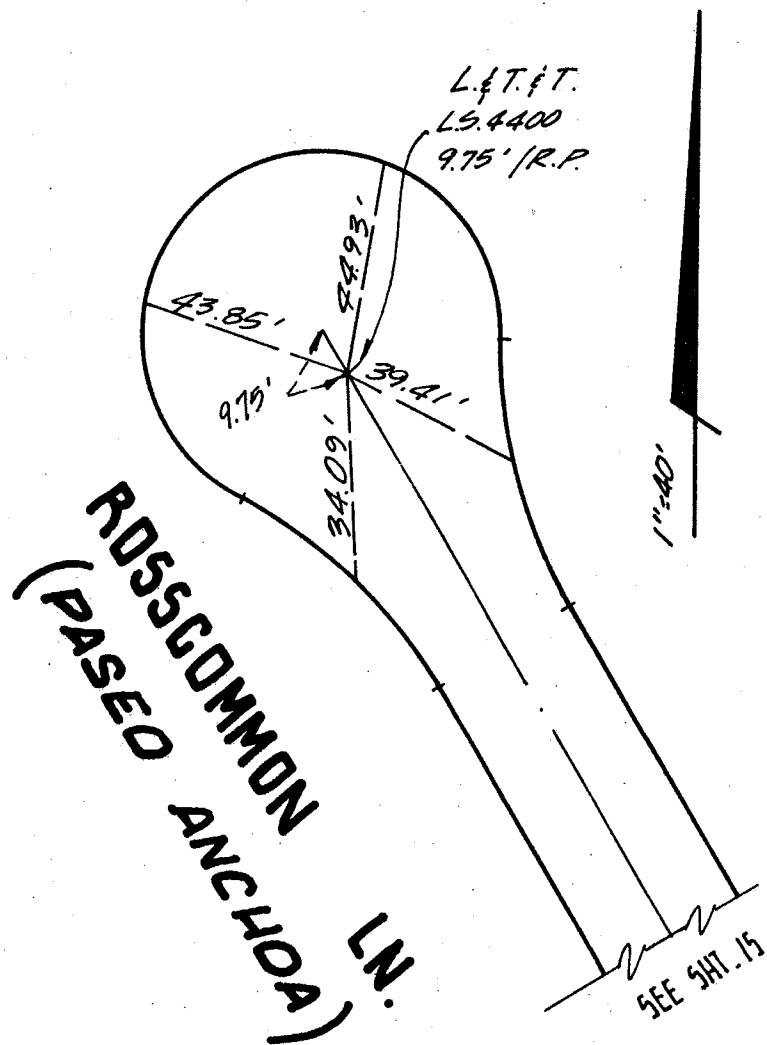

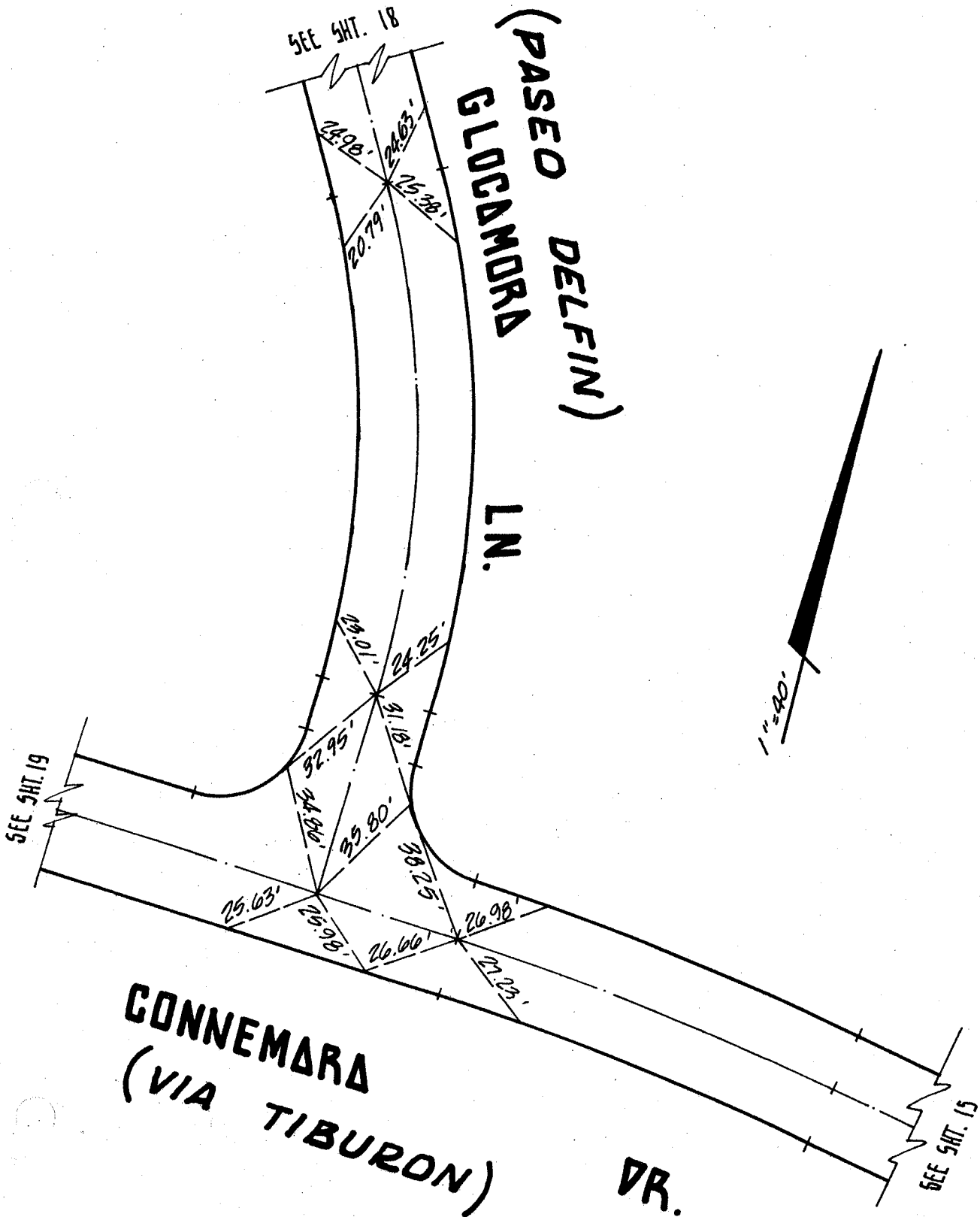

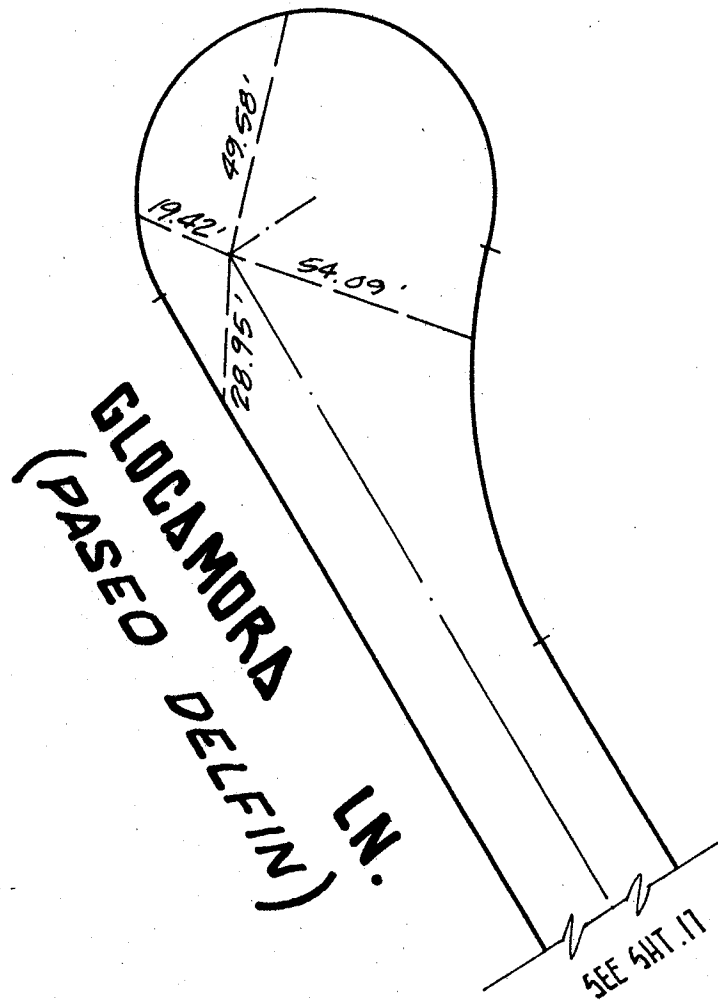

1" = 40'

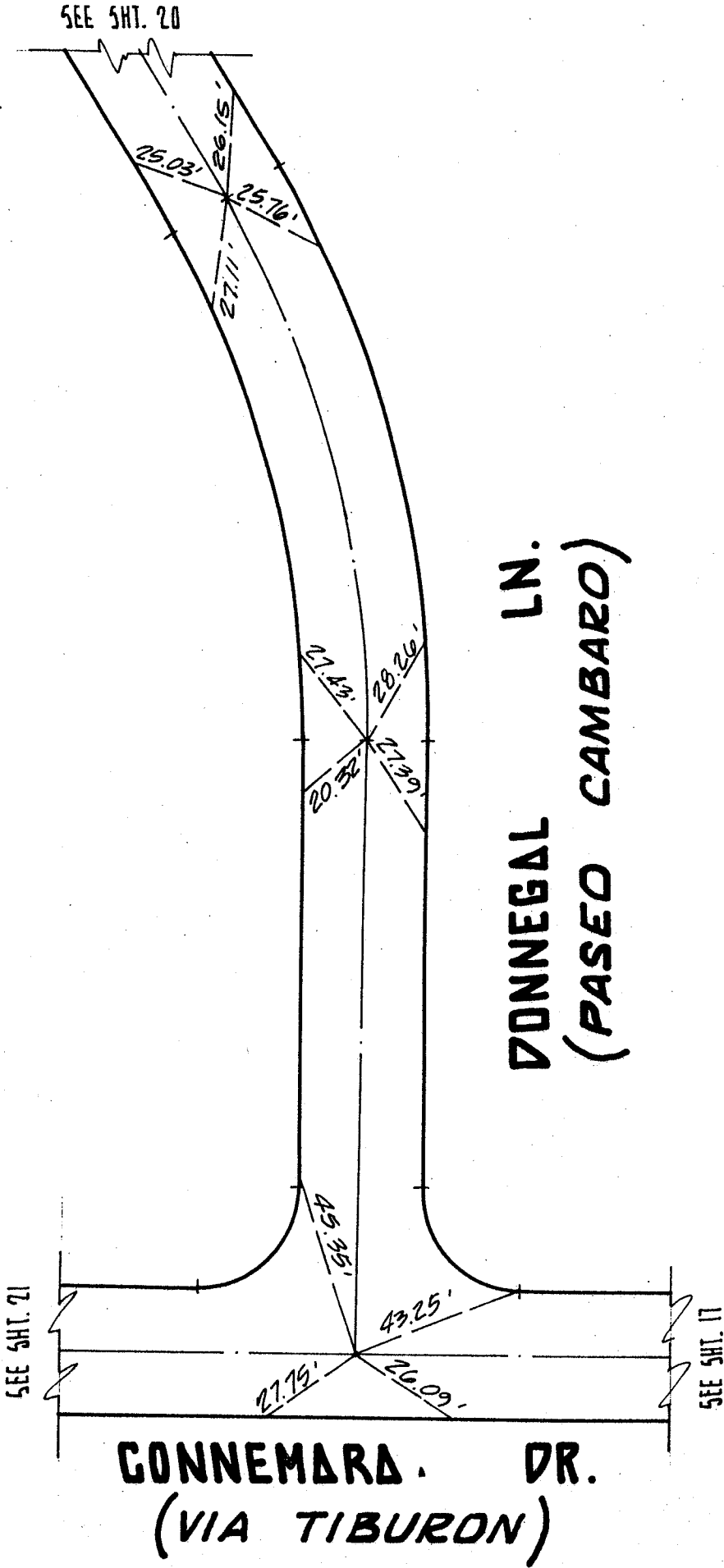

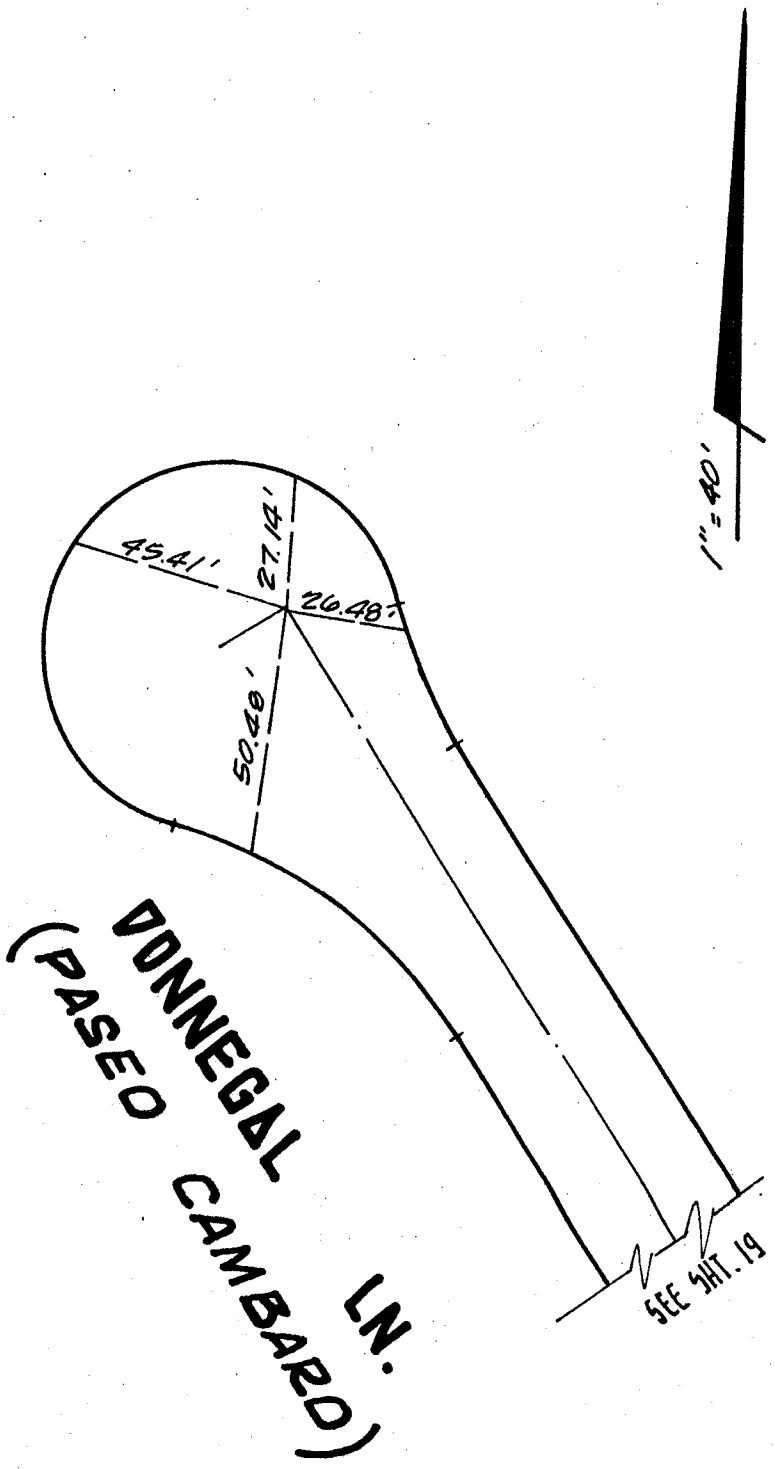

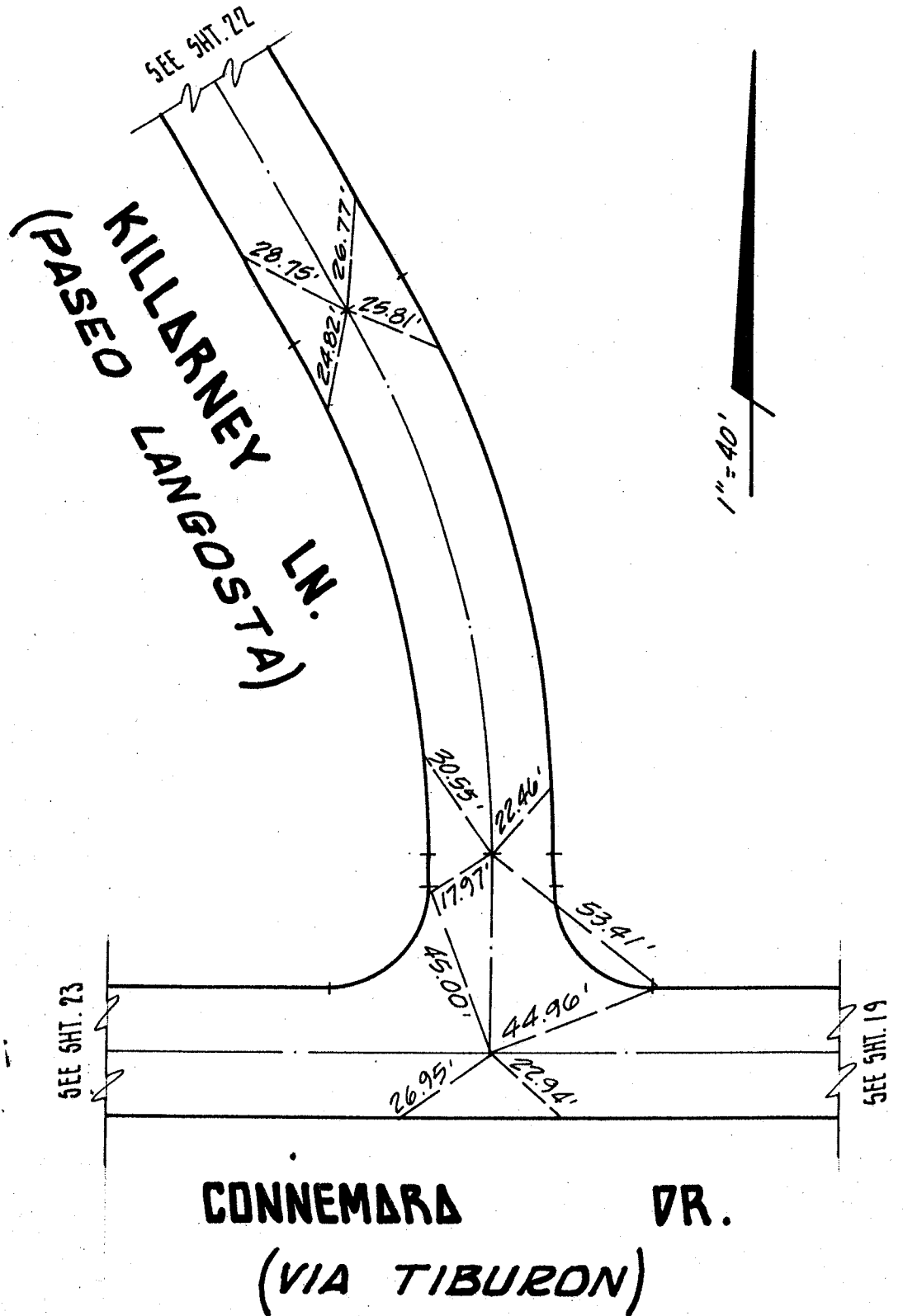

CONNEMARA DR.  
(VIA TIBURON)



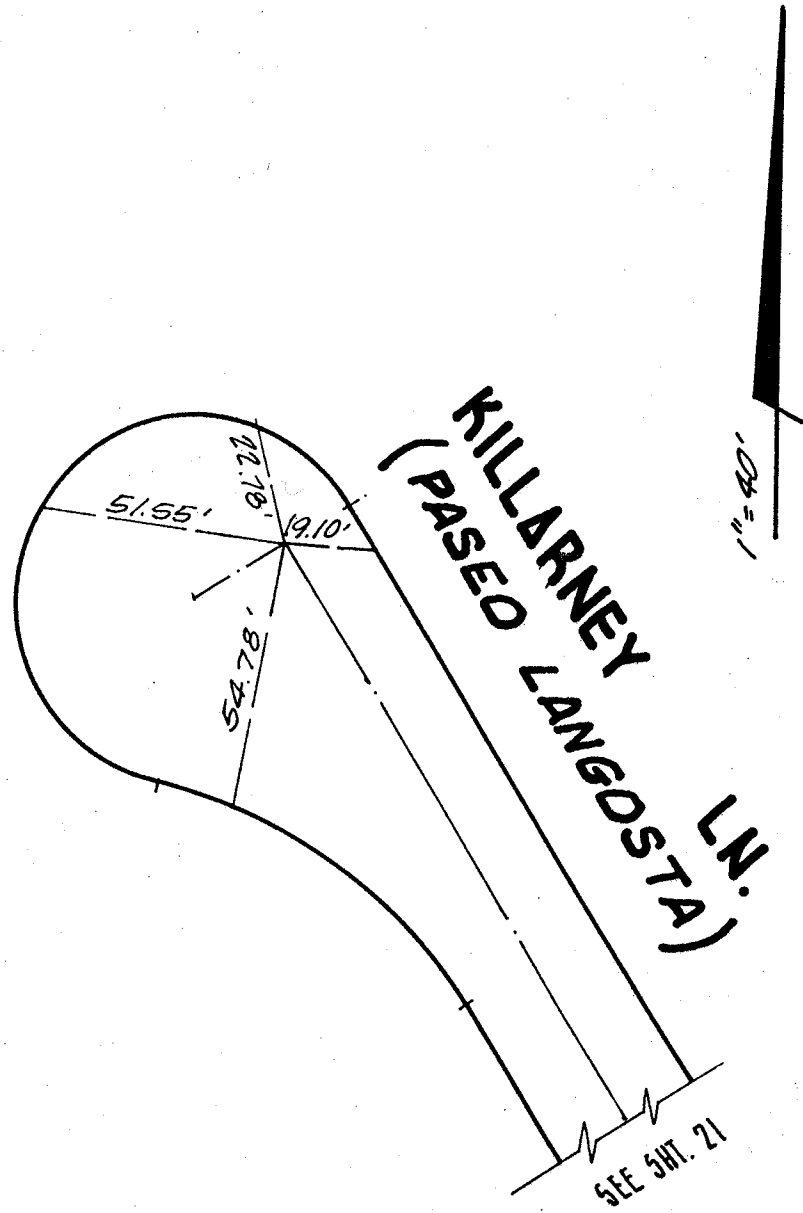

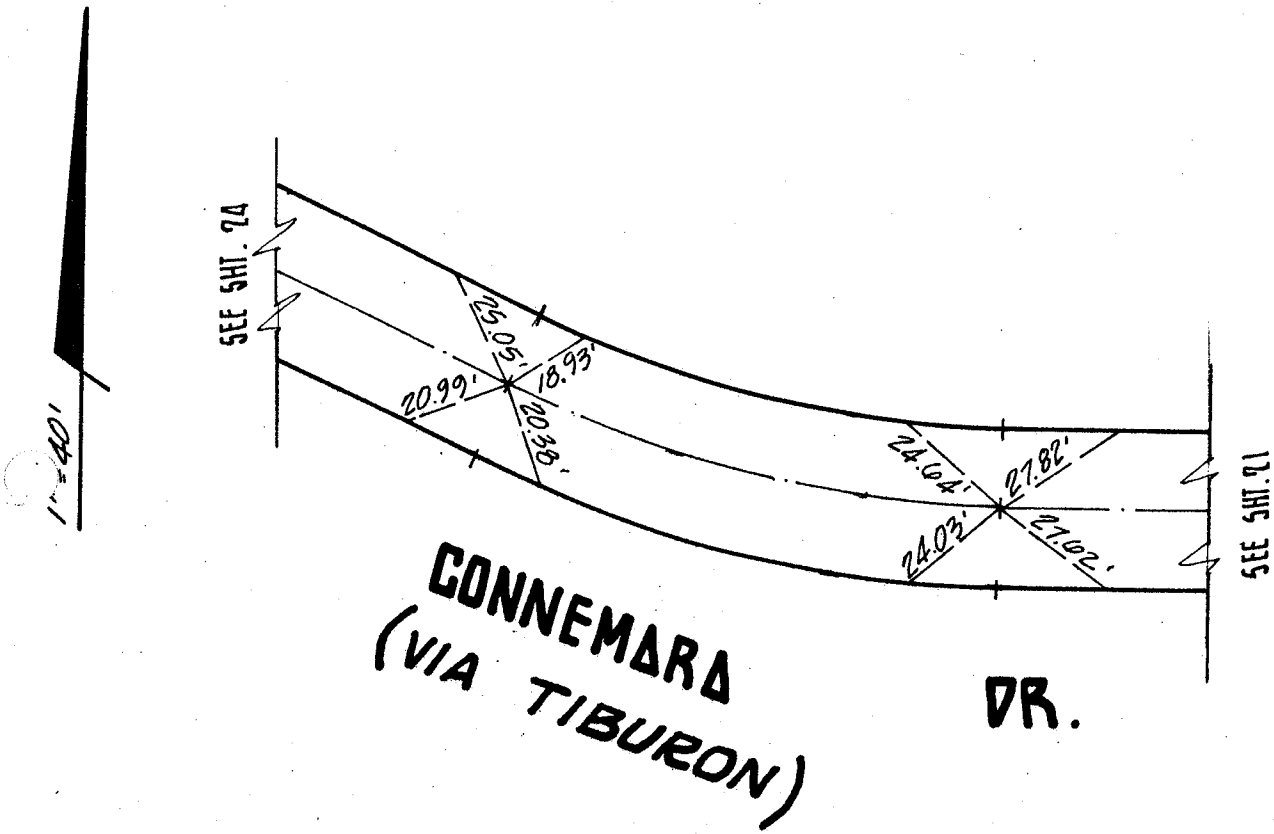

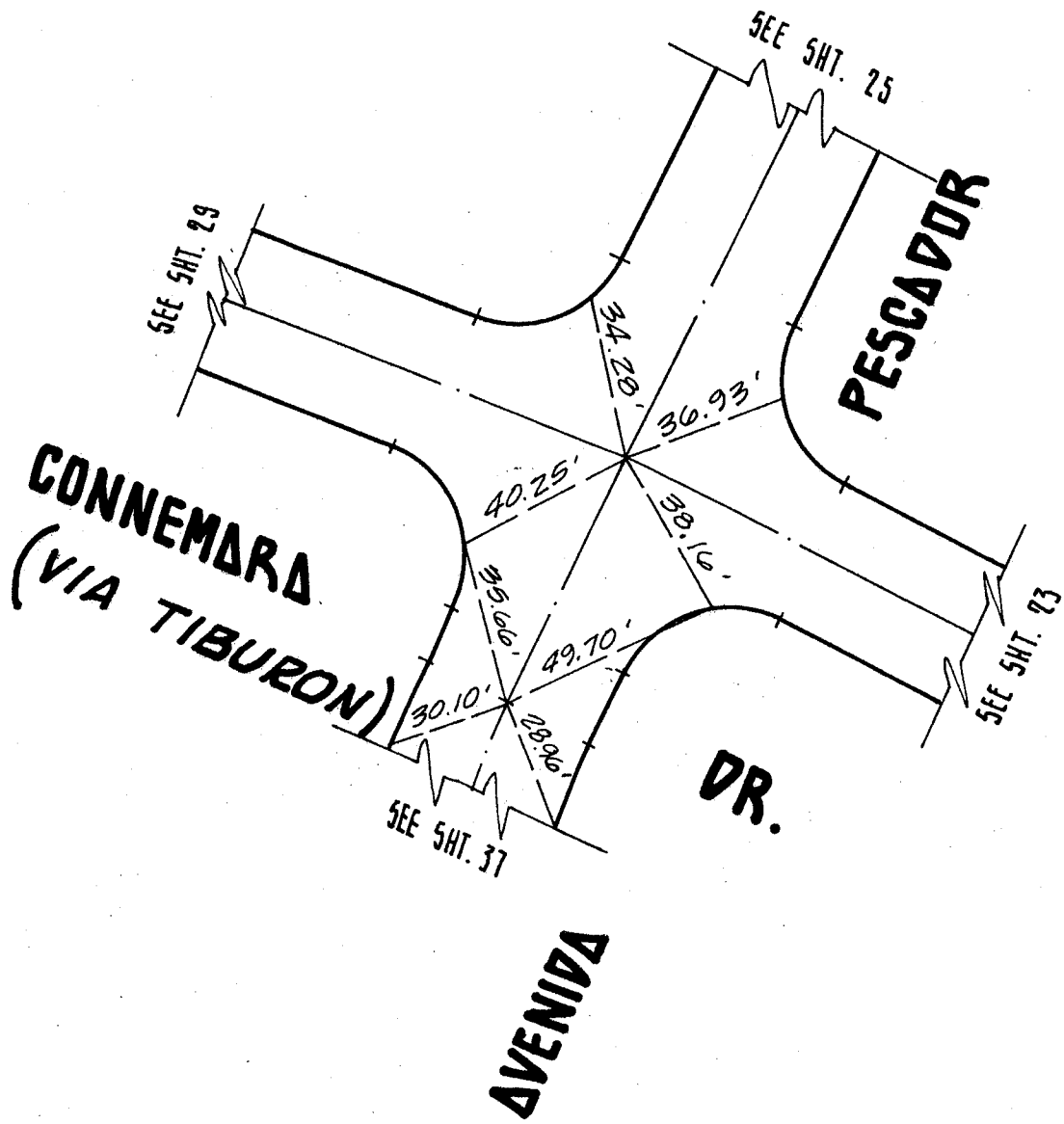

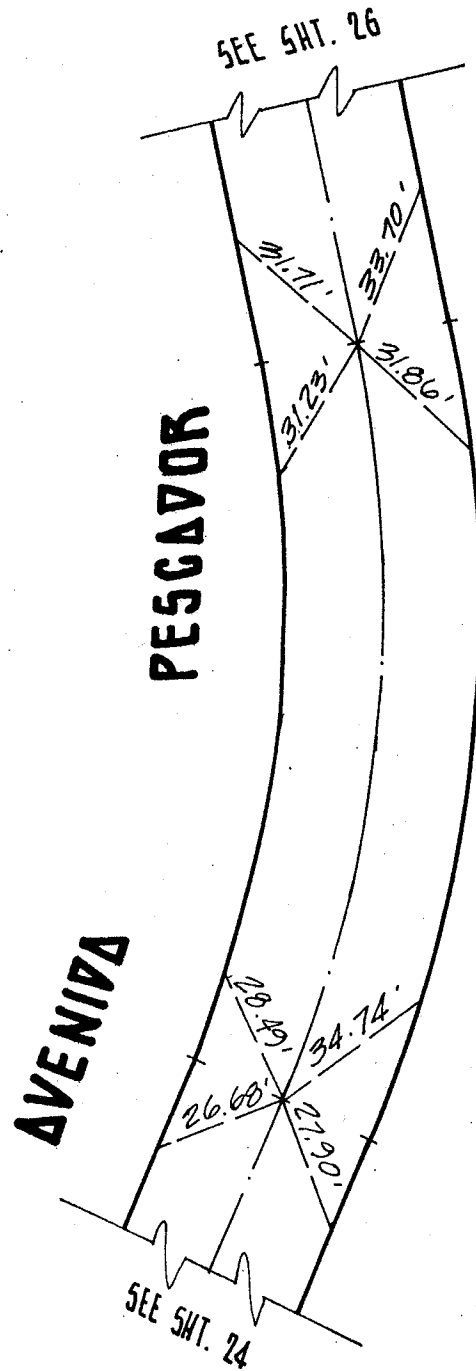

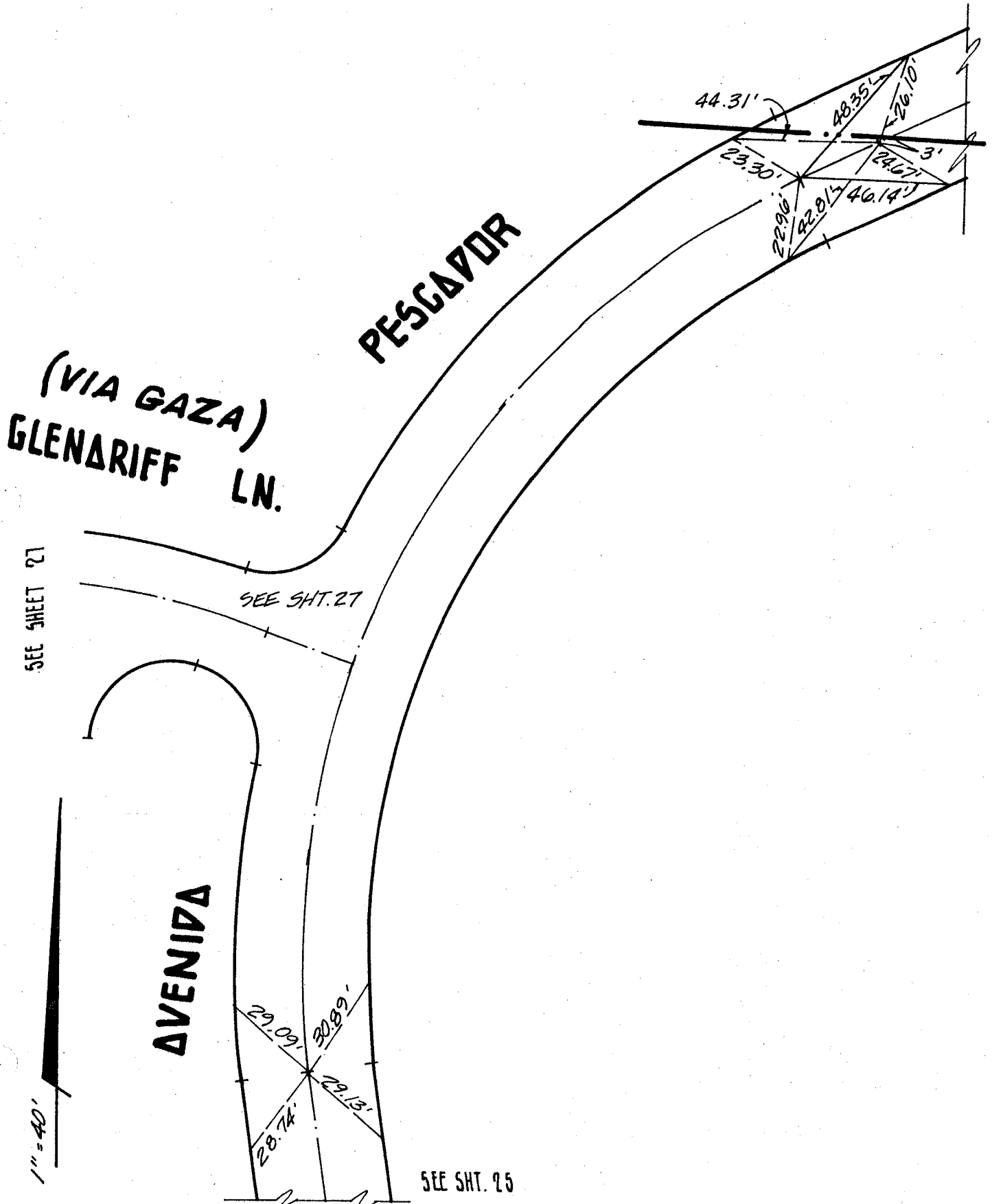

(VIA GAZA)

GLENARIFF LN.

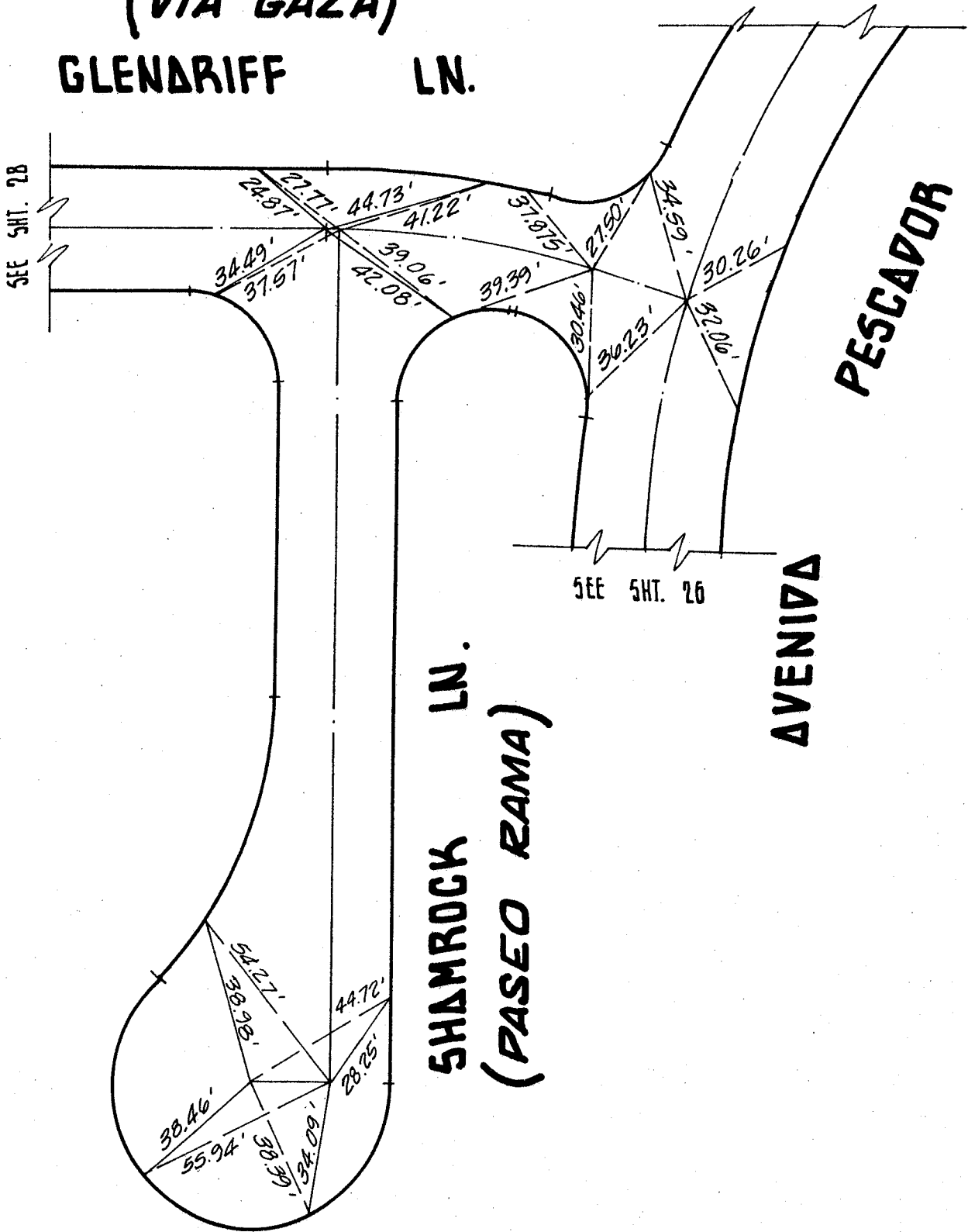

1" = 40'

(VIA GAZA)  
GLENDRIFF LN.

CONNEMARA DR.  
(VIA GAZA)

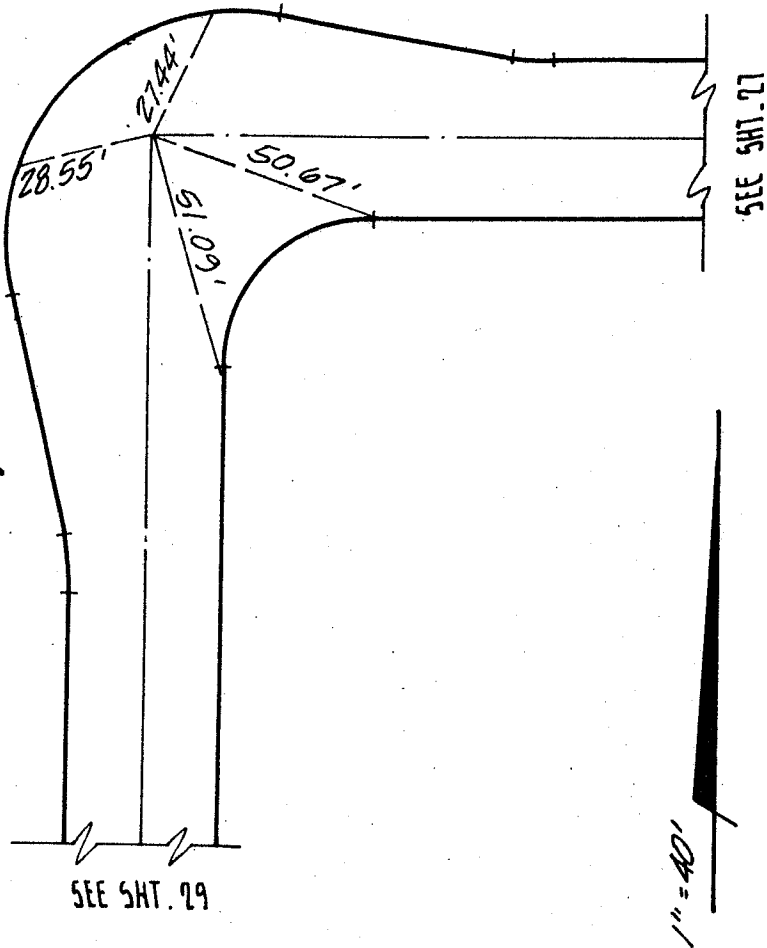

# TRACT NO. 9784

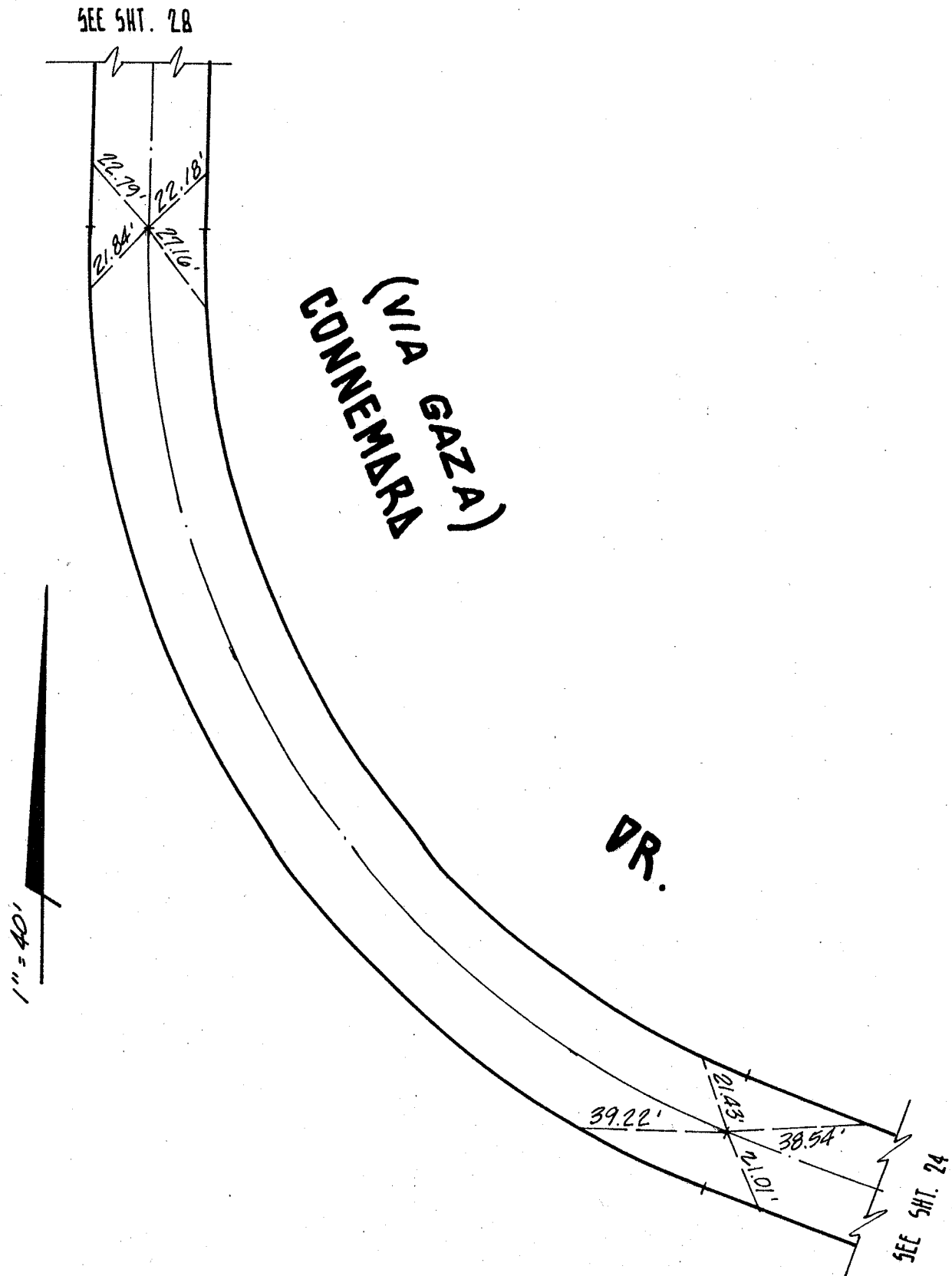



(VIA GAVIOTA)  
KINKERRY LN.

• S.E.W. - L.S. 4400  
LET. ON T.C. @ TIE PTS.

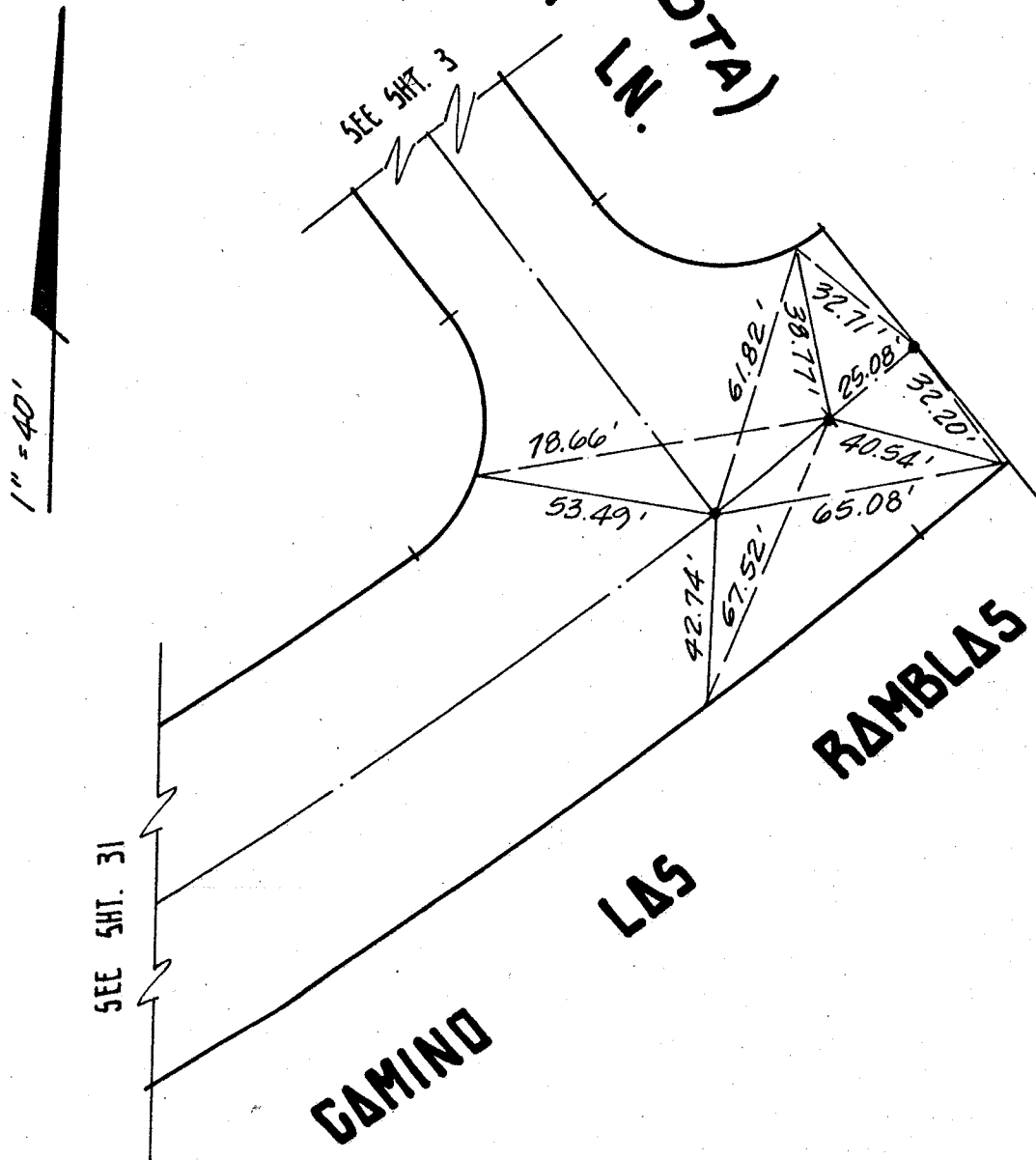

# TRACT NO. 9784

31 OF 37

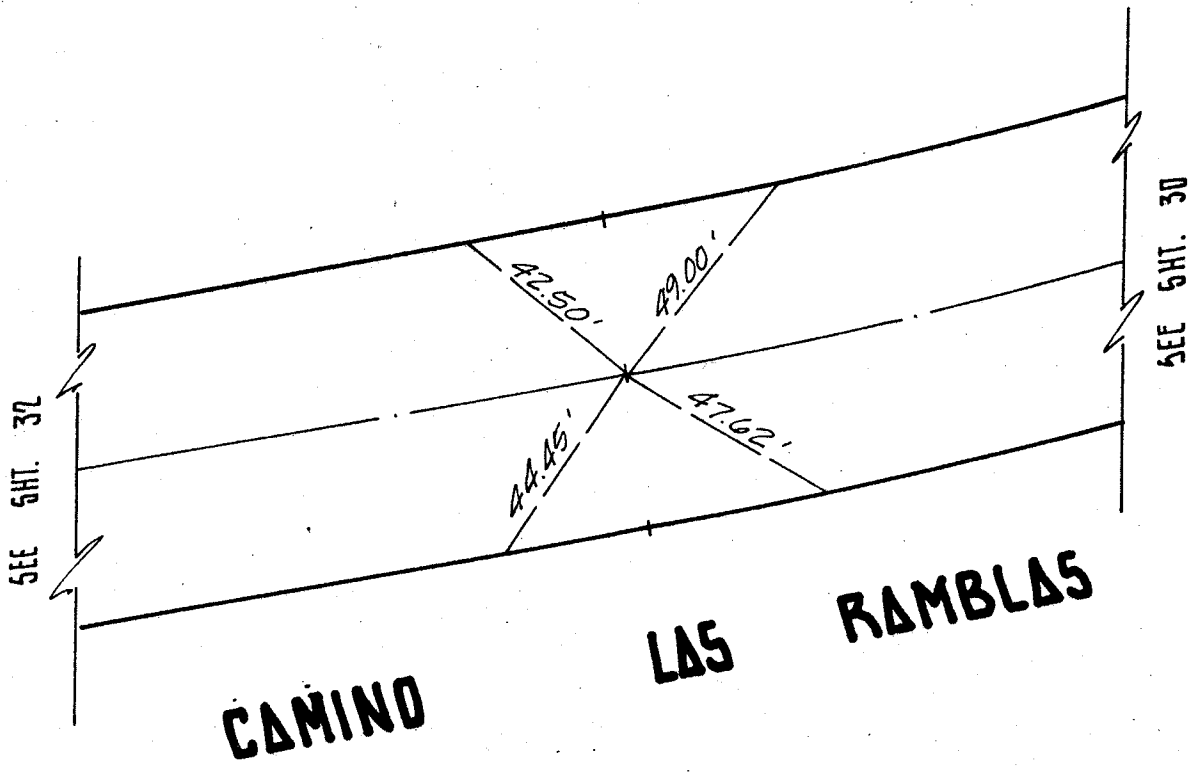

# TRACT NO. 9784

32 OF 37

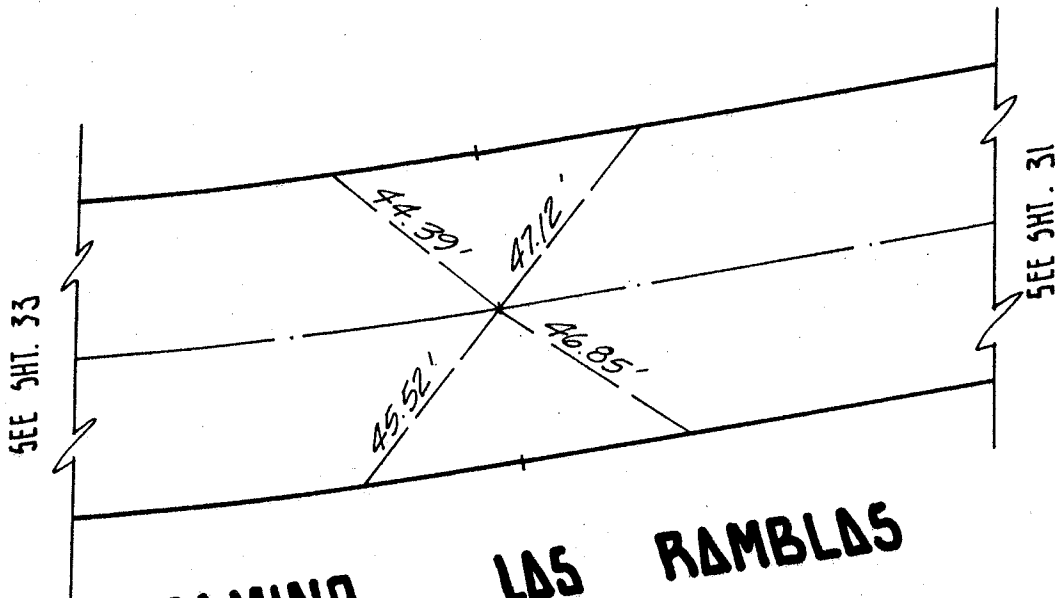

**CAMINO LAS RAMBLAS**

1" = 40'

# TRACT NO. 9784

33 OF 37

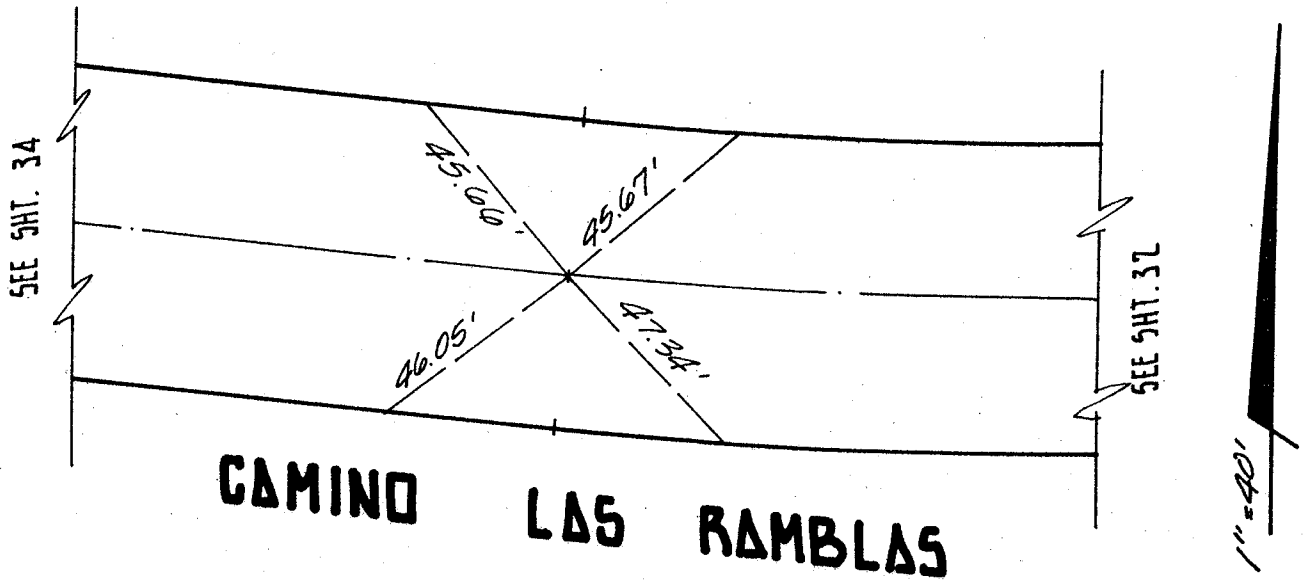

# TRACT NO. 9784

34 OF 37

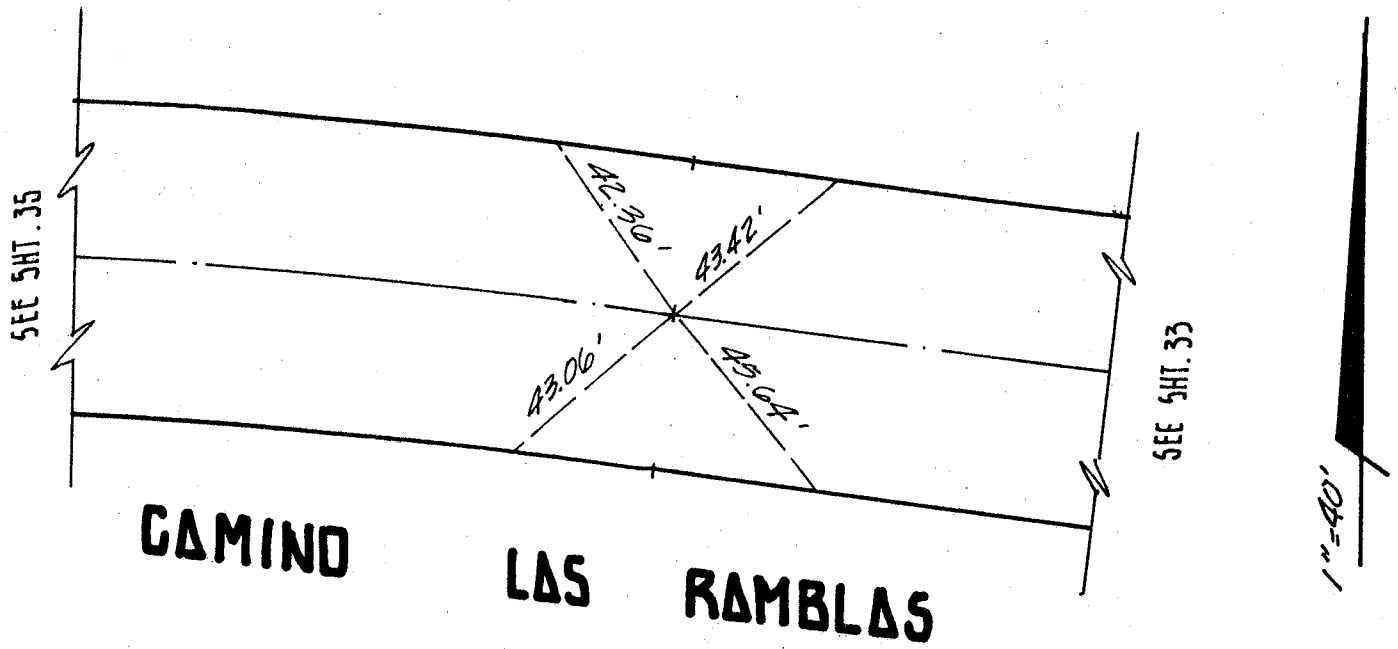

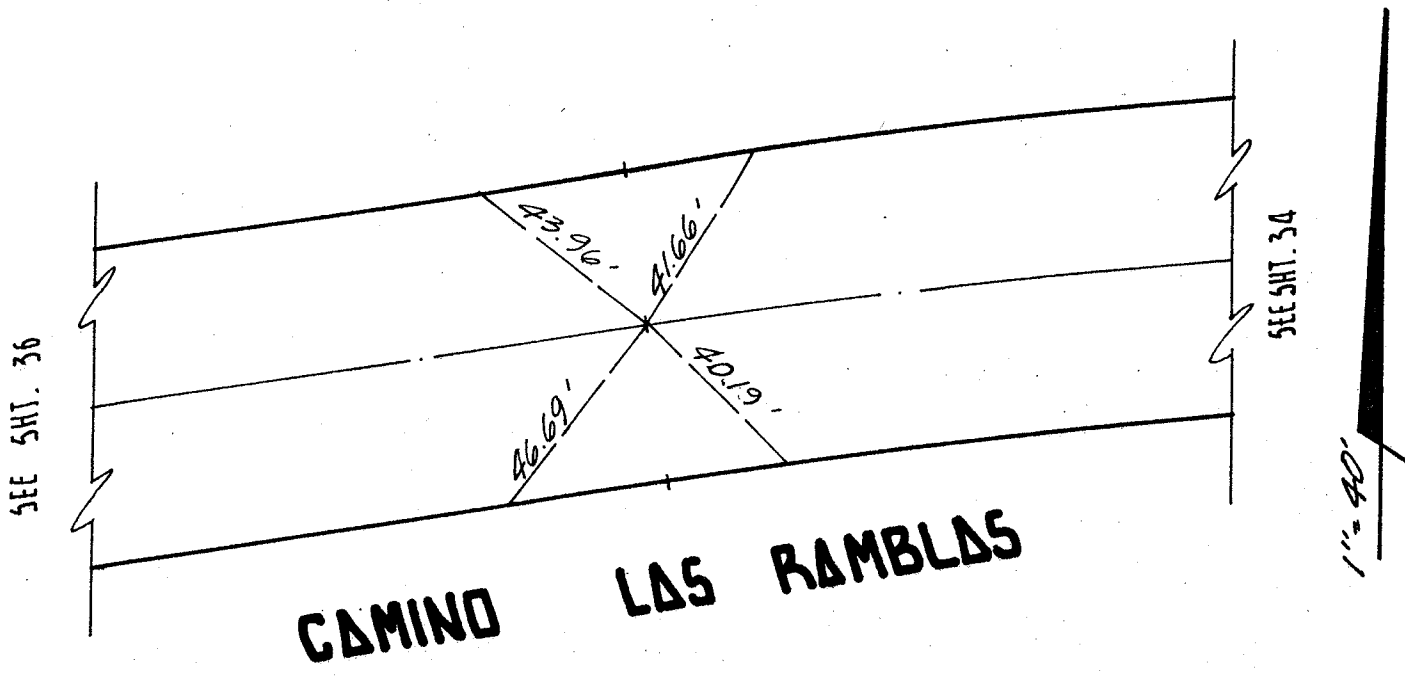

**CAMINO LAS RAMBLAS**

